WEATHER FORECAST
Sunny and cold Saturday, high in the lower 20s. Clear and cold tonight, low zero to 5 above.

THE GETTYSBURG TIMES

Truth Our Guide—The Public Good Our Aim ESTABLISHED 1902 *With Honor To Ourselves And Profit To Our Patrons*

GOOD EVENING
Housewife to friend: "I'm glad George isn't perfect—I love to nag!"

Vol. 61, No. 301 — Adams County's Only Daily Newspaper — GETTYSBURG, PA., FRIDAY EVENING, DECEMBER 20, 1963 — Leased Wire Member of The Associated Press — PRICE FIVE CENTS

100 FAMILIES IN NEED OF AID FOR HOLIDAYS

The Holiday Bureau made a desperate appeal today for persons to help the needy at Christmas.

Where the bureau a few days ago had 50 needy families on its list, additional information has brought the number to 100, officials of the bureau said today.

The problem is aggravated by the fact that the bureau will be open only a total of five more hours. Manned by volunteers, most of them secretaries in local offices and other volunteers, the Bureau is scheduled to be open today from 2 to 4 o'clock. Tonight from 7 to 8 o'clock, and on Saturday afternoon from 2 to 4 o'clock. The phone number is ED 4-5809. The location is 141 Baltimore St.

NEW SITUATION

Established a number of years ago to provide names of needy families at Christmas time, the volunteer organization in the past generally has had more persons wishing to help the needy at Christmas time than the number of persons needing the assistance.

This year the problem has reversed and the Bureau has a long list of names available for those who wish to help others during the season. Some of these who secure names provide Christmas dinners, some a "complete Christmas" with dinner, gifts for the youngsters and adults and even, when needed, a Christmas tree.

While appealing for persons to help the needy, the bureau also urged those who may be providing "Christmas" for needy who have not secured the names through the Holiday Bureau to phone it. The Bureau hopes that at least some of those on its lists will be receiving gifts from individuals unknown to the Bureau, and if it is so notified those names can be taken from the lists.

3 SPECIAL SERVICES AT TRINITY UCC

Christmas will be celebrated at Trinity Reformed Church with three special services.

The Church School program will be rendered in the parish hall Sunday morning at 9:30 o'clock. The entire school will assemble there and the Kindergarten, Primary and Junior Deparments will tell their story of Christmas.

The children's festival vespers will be held at 7 p.m. The pageant "God's Covenant With Man" by Stroetker will be presented in the chancel of the church. The narrators for the pageant will be Mrs. Janet Kendlehart and Mrs. Pauline Kitzmiller. The cast of characters will include: Abraham, John Weikert; Isaac, James Ridinger; Jacob, James Lane; Moses, Joseph Dengler; Amos, Jerry Dengler; Isaiah, Larry Laughman; Jeremiah, James Shealer, and Ezekiel, David Swisher.

The angelic hosts will include Deborah MacPhail, Shelly Appler, Terri Baltzley, Kim Blocher, Joan and Alice Hartman, Susan Gillelan, Linda Shindeldecker. Others in the cast will be Neal Kindlehart, Janet Fiscel, Richard Keefer, James Lohuis, Paul Kendlehart and members of the Junior Choir.

The Festival Service of the Nativity will be held on Tuesday. The organ prelude will begin at 10:45 p.m. and the service proper will commence at 11 p.m. Special Christmas music will be rendered by the Senior Choir. Barclay Collins will sing a solo. The pastor, Rev. Dr. Howard Schley Fox, will preach the sermon on the theme "Christmas Hope."

Charity Benefit Dance Tonight

The Epsilon Delta Chapter of Beta Sigma Phi will sponsor a public Christmas dance tonight from 10 o'clock to 1 o'clock at the Veterans of Foreign Wars home, E. Middle St. The "Melotones" will provide the music.

A donation of $2 from those attending the dance will provide funds for charity.

Kay Codori, ways and means chairman for the chapter, heads the committee for the dance. Others on her committee include Darlene Sponseller, Ruth Roland, Marcia Showers and Kay Schmidt.

LOCAL WEATHER

Yesterday's high	22
Last night's low	7
Today at 8 a.m.	9
Today at 1:30 p.m.	21

Pre-Holiday Sale continues at the Stork Shop, Clearview Shopping Center, Hanover. Dresses 20 per cent off and wool slacks $4.95.

Another Seanson Low Mark Is Set

The weatherman continued to set new cold records for the season as fall moved into its closing days. Winter begins Sunday.

The low this morning at The Gettysburg Times weather station was 7 above zero which is not a record for this date but the coldest weather here this season. At 8 a.m. the mercury had risen only to 9 above zero. Thursday's high was 22.

The icy temperatures today completed a full week since Gettysburg has seen above freezing temperatures. Friday afternoon, December 13, saw a high of 36 degrees but the mercury has not risen above the 32-degree mark since that time.

Forecasts say the current cold wave will be extended into the weekend.

EDUCATIONAL TV THEME FOR COULSON TALK

Educational television is expected to be available to schools in Adams and eight other counties in this section of the state next fall at no more than $1 per pupil to the participating school districts.

That prospect was stated by M. Francis Coulson, Adams County's superintendent of schools, in a radio talk on WGET at noon Thursday.

At no more than "the cost of three or four comic books" per pupil, the opportunities of educational TV may be made available, the schoolman said in his talk on "Educational Television in Adams County.

He said in part: "In this day of knowledge and population explosions, when it is difficult to keep the number of qualified teachers abreast with the demands for education, what a wonderful opportunity to duplicate the skills of the individual teacher in many classrooms.

NEED AS MANY TEACHERS

"The same can be true for teaching in any specialized subject; such as advanced mathematics, art, creative literature or foreign language, where perhaps the teacher not only is qualified to teach the language but perhaps can speak it with native accent and flair.

"Educational television does not reduce the number of teachers needed in the classrooms because individual instruction and prompting and inspiration and supervision and testing are still necessary but it does bring the best talent and the highest inspirational quality of outstanding teachers to every student.

"Educational television has two purposes. One is to beam planned lesson courses to area school rooms, using the best teacher talent for every pupil of a given grade or course. The other purpose is to give the public, the rank and file of people, an opportunity to learn. The housewife can take a few well appointed hours to study in the home and acquire college credits for a degree that has been denied her. The technician working in a manufacturing plant can take a refresher course in electronics. The person hoping to travel to foreign countries

(Continued On Page 8)

NEW DOG LICENSE

County Treasurer Daniel J. Wolff announced today that dog licenses for 1964 will be issued starting Monday. For 1963 a total of 6,126 dog licenses were issued. The 1963 licenses expire January 15.

Wall Is Breached For Christmas

East German border guards punch a hole in The Wall at Oberbaumbridge in Berlin, preparing a new entrance to the Communist area for the expected stream of West Berliners who obtained permits to visit relatives in the Red sector at Christmas. A West Berlin policeman watches at right. (AP Wirephoto)

4 SERVICES AT ZION LUTHERAN AT FAIRFIELD

The Word of God, preached and sung, will be the emphasis at two special services in Zion Lutheran Church Sunday at 10:30 a.m. and 7:30 p.m. At the morning service the Cherub Choir, under the direction of Mrs. Elva J. Kroeger, will sing the "Rock-a-Bye Jesus," accompanied by Thomas Kittinger at the organ. The girls' septet, a special group from the Youth Choir, will sing "O Nightingale Awake" and they will be accompanied by Mr. Kittinger.

The Senior Choir, under the direction of Miss Helen McCleaf, will sing "'Glory to the King of Kings" and the church organist, Mrs. Mabel Bream will be at the console. The last candle of the Advent wreath will be lighted and the pastor, the Rev. Otto Kroeger will preach the morning meditation.

At 7:30 p.m. all three choirs will present special music and there will be a carol sing for everyone. The Senior Choir will sing two anthems, "While Shepherds Watched" and "The Birthplace of the King." The Youth Choir will sing, "While Shepherds Watched Their Flocks," with Barbara and Jeane Reindollar and Cathy Andrew, soloists, and the Cherub Choir will sing "The Camels' Song." Mrs. Mabel Bream and Thomas Kittinger will also present a special organ-piano duet. The congregation will sing favorite carols. John Eyler, president of the Luther League, will read the Christmas story from Luke and an offering will be received. Everyone is invited to participate.

ON CHRISTMAS EVE

There will be two candlelight services in Zion Lutheran Church Christmas Eve at 7:30 and 11 p.m. The Tower Trumpeteers, Thomas Kittinger and Gary Spence, will precede each service with preludes of traditional carols at 7 and 10:30 p.m.

(Continued On Page 3)

Retired Railroad Foreman Dies At 73

Harry Behm, 73, New Oxford R. 2, a retired railroad machine shop foreman, died this morning at the Warner Hospital where he had been a patient for several days.

A native of Altoona, he was a son of the late Charles and Antoinette (Ohlemyer) Behm.

Surviving are his widow, Mrs. Bessie Behm, New Oxford R. 2; three children, Mrs. Childs Hill and Mrs. Harold McCan, both of Brownsville, and Mrs. Paul Davis, McKeesport, and by six grandchildren.

The body was sent from the Peters Funeral Home here to the Kissinger Funeral Home, Brownsville, for services and interment.

CONCERT TO BE GIVEN AT YORK SPRINGS

A Christmas choral concert will be presented for the public Saturday evening at 8 o'clock in the Bermudian Springs High School under the direction of Mrs. Merle Millhimes, vocal music instructor for the school.

There will be selections by the Junior and Senior Choruses and by the Senior Chorus with the school band.

The Junior Chorus will open the program with a group of Christmas songs, "The First Noel," "Yes, the Heavenly Child Is Born," "A Jingle Bell Travelogue," "We Wish You a Merry Christmas" and "Come Unto Me." For the latter number Debra Hoffman will be the soloist.

The Rhythmettes will play "Merry Christmas Bells" after which a brass quartet will pre-

(Continued On Page 3)

$700 ACCIDENT

Thomas Jonathan Jackson, 21, Hyattsville, Md., escaped injury Thursday morning when his car skidded on the Gettysburg-Littlestown Rd. just north of Littlestown and crashed into guard rails. Damage was estimated at $700 by state police.

LETTERKENNY WORKER DIES ON THURSDAY

Eugene Robert Kraemer, 53, of S. Seton Ave., Emmitsburg, died at the Chambersburg hospital Thursday evening. An employe at Letterkenny Ordnance Depot, he was taken ill at about 10 o'clock Thursday morning while at work and was removed to the hospital where he died.

A native Doylestown, Pa., he was a son of the late Eugene Frank and Charlotte (Mullen) Kraemer. He served in the Army, principally overseas in the European Theater of Operations during World War II after being inducted April 6, 1943. He was discharged December 13, 1945. He later was a member of the Maryland National Guard and was an employe at Fort Ritchie before going to Letterkenny.

Surviving is his wife, the former Mary V. Little.

He was a member of St. Joseph's Catholic Church, Emmitsburg, of the Holy Name Society of the church, and the Emmitsburg Fire Company.

Funeral services Monday morning with meeting at the Wilson Funeral Home, Emmitsburg, at 9:30 o'clock followed by requiem Mass at 10 o'clock in St. Joseph Catholic Church, Emmitsburg, with the Rev. Fr. Louis Storms officiating. Interment in the church cemetery. Friends may call at the funeral home in Emmitsburg Sunday evening after 7 o'clock. The Rosary will be recited there Sunday evening at 8 o'clock. Military rites for the funeral will be provided by the Francis X. Elder Post of the American Legion of Emmitsburg.

CANTATA TO BE PRESENTED IN BIGLERVILLE

The cantata, "Alleluia! Christ Is Born," by Elliott, will be presented at 9:30 o'clock Sunday morning by the choir of St. Paul's Lutheran Church, Biglerville.

Charles W. Yost will be the director, Rev. Norman H. Wilson will be the narrator and Mrs. Barbara Lawver will be the organist.

The choir will sing: "Chorus of Annunciation," "My Righteousness Is Near," "Arise and Shine," "Awake Up, My Glory," "The Carol of the Three Kings," "Glory Shone Around," "Fear Not," and "Alleluia, Christ Is Born."

Kenneth Alwine, baritone soloist, will sing "Hearken to Me."

Mrs. Joseph Seeman, accompanist by the choir, will sing "The People That Walked in Darkness," a contralto solo.

Mrs. Earla Mae Arnold will sing a contralto obligato, accompanied by the choir, "Sleep, Holy Babe."

CHOIR PERSONNEL

Mrs. Charlotte Alwine and Earl Crum will sing a soprano and tenor duet, "Lo, an Angel of the Lord Came Upon Them."

The choir comprises: Sopranos, Mrs. Charlotte Alwine, Mrs. Nora Smick, Mrs. Ann

(Continued On Page 3)

Serving Dutch buffet every Thursday. The Dutch Cupboard, Baltimore St., Gettysburg.

FEW ENTRIES IN XMAS HOME TRIM CONTEST

Members of the Civic Affairs Committee of the Gettysburg Chamber of Commerce are concerned over the few entries in the annual Christmas home decoration contest being conducted within a two-mile radius of town.

A committee spokesman said they are hopeful that more entries will be received over the weekend to makeup a sizable roster from which to judge.

Wilbur Varian, chairman of the committee, said, "Some people may be reluctant to enter the contest because they fear their displays are not large enough. But this year the big factor will be artistic merit, rather than size." He listed the judges as Norman Annis, head of the art department at Gettysburg College who recently won three top prizes at the Corcoran Art Gallery; Clara Elsene Peck, a local artist, and Marc Starkins, of the art center here.

The prizes will be: $75 first, $50 second, $40 third, $25 fourth and $10 fifth. Last year the winners, in order, were Mrs. William Swisher, E. Middle St.; Morris DeSimon, Gettysburg R. 2; John D. Lawver, Barlow St.; John Grinder, Ridge Ave., and Oscar Cullison, Breckenridge St.

JUDGE DEC. 27

Judging will take place December 27 starting at 6:45 o'clock. Varian said entries will be accepted up to the evening of December 26. Entry blanks may be obtained at the local banks, Lane's Studio, York St.; The Gettysburg Times; the prothonotary's office at the courthouse. They may be mailed to the Chamber of Commerce office or presented at the Home Mutual Insurance office in the Plaza Building.

Varian asked those entering the contest to list the street number of their homes if they reside in Gettysburg. If they live within a two-mile radius of Gettysburg they should give directions to their homes.

Walter B. Lane will be in charge of the judges.

RURITAN CLUB WILL ASSIST SANTA CLAUS

Members of the Hunterstown Ruritan Club will help Santa Claus deliver a Christmas treat to the youngsters of Hunterstown and New Chester Saturday evening, it was announced Thursday evening at the annual Christmas ladies' night meeting of the club at the chapel of the Great Conewago Presbyterian Church at Hunterstown.

The treats will be handed out Saturday evening from 6 to 6:30 in the square at Hunterstown and from 6:30 to 7 p.m. in the square at New Chester.

The annual installation of officers was conducted Thursday evening by District Governor Earl Minnich. The officers he inducted included: President, Walter Geiman; vice president, Donald Rhodes; secretary, Melvin Tressler; treasurer, Albert Young, and Maurice Wagner, director for one year.

HEAR STAUFFER

There was special music by a group of eight students of the Leonard Zinn School of Music

(Continued On Page 3)

"Christmas Star" Satellite In Orbit

POINT ARGUELLO, Calif. (AP) — The "Christmas Star" satellite has achieved orbit and should be visible at twilight over the holiday season — and for years after, it was announced today.

A U.S. Space Agency spokesman said both the 12-foot diameter balloon and the canister from which it was ejected in space were sighted with binoculars at an optical tracking station in Australia.

The satellite was launched Thursday and until the sighting it was in doubt whether it had, 1. achieved orbit, 2. inflated as planned.

CENTENNIAL WILL FURNISH XMAS CARLIFT

The Moose lodge learned at its meeting Thursday night that members will not have to provide their own cars for the annual "Christmas Carlift."

Governor Archie C. Martin reported that the Centennial Cab Co. has volunteered to provide free transportation to and from church Christmas Eve or Christmas Day to all who call the Moose lodge asking the service.

The Moose normally transport 50 or 60 persons to and from church on Christmas Day, for those persons who have no transportation and in some instances for those who are unable to start their motors.

EXPRESS THANKS

Those wishing the service may call the lodge up to its closing hour of 5 o'clock next Tuesday evening, or call Secretary George Naugle at his home later. The lodge on York St. will be closed from 5 o'clock Tuesday afternoon until 11 o'clock Thursday morning in observance of Christmas.

A vote of thanks was voted the Centennial Cab Company for its offer to handle the "Christmas Carlift" for the lodge.

Naugle reported that "more than 1,000 toys" have been purchased for the annual Christmas party for children of members to be held Monday afternoon from 2 to 4 o'clock at the lodge home. Last year approximately 900 attended. Santa Claus will visit during the party and movies will be shown.

Eight new members were accepted at the meeting. Five new members received the first degree of the order.

FOUND DEAD ON THURSDAY

Robert T. Alexander, 62, was found dead Thursday evening at 7 o'clock in his trailer home at Smith's Trailer Court, along the Lincoln Highway wast of New Oxford.

The Adams County coroner, Dr. C. G. Crist, said the death apparently occurred Wednesday night about 8 o'clock and was caused by a coronary occlusion.

According to the coroner, neighbors became concerned about Mr. Alexander's nonappearance and entered the trailer to find that death had occurred.

An employe at the Bethlehem Steel Co., Mr. Alexander had been at home alone, his wife being on a visit with a daughter in Baltimore.

The Feiser Funeral Home in New Oxford is in charge of arrangements.

MAN TRIPPED BY OIL HOSE ASKS $5,000

Ralph Ketchum, Madison, Wisc., has brought an action in trespass in Adams County court against the Aero Oil Co., New Oxford, alleging that employes of the oil company had caused injury to him "in excess of $5,000" because he tripped over a hose extending from an Aero oil truck to a property on Lincoln Square.

According to the papers filed in the prothonotary's office for Ketchum by Attorney Donald M. Swope, the Wisconsin man was walking on the northwest quadrant of Lincoln Square at 10 a.m. on June 8, 1962, headed from the Chambersburg St. intersection toward Carlisle St. when he tripped over the hose "carelessly and negligently laid" across the sidewalk from the truck to a building being supplied with oil.

Ketchum alleged that he was "walking with due care" when his foot caught in the hose and he fell to the sidewalk, suffering "an unseparated lineal fracture of the left thigh bone which caused him great pain and agony, and which has caused him to have a permanent partial disability."

The complaint alleges "the plaintiff has been compelled to expend various sums of money for hospital and medical attention in attempting to alleviate and cure the aforesaid injuries and was prevented from attending to his usual occupation to his great financial loss."

The complaint alleges that the oil company was negligent in "obstructing public sidewalks with a hose without sufficiently making it safely visible."

EX-PIPELINE EMPLOYE DIES VERY SUDDENLY

Joseph Francis Kaiser, 65, 109 North Peters St., New Oxford, died at 4:30 p.m. Thursday at Kaiser's Riding establishment, Oxford Twp., operated by a son. He was found dead there a short time after being stricken.

Dr. C. G. Crist, Adams County coroner, investigated and said death was due to a coronary occlusion.

Mr. Kaiser was born in Adams County, a son of the late Henry E. and Barbara Weiman Kaiser. He worked for the Sun Pipe Line Company, Philadelphia, for 28½ years as a line inspector. During his years on that job he walked 143,000 miles and retired May 1, 1959.

SERVICES MONDAY

Surviving are his wife, Mary R. Rider Kaiser; three sons, Earl J., New Oxford; Lester A., New Oxford R. 2, and Cloyd E., New Oxford; three grandchildren; one brother, John E., New Oxford R. 1.

He was a member of St. Mary's Immaculate Conception Church, New Oxford, the Holy Name Society, the New Oxford Fire Company, the New Oxford Social and Athletic Club.

Funeral services Monday morning, meeting at 8:30 o'clock at the Fred F. Feiser Funeral Home, New Oxford, with a Requiem Mass at 9 o'clock at St. Mary's Church with the Rev. Alexius F. Arnoldin officiating. Interment in the church cemetery. Friends may call at the funeral home Sunday evening after 7 o'clock where prayers will be recited by Fr. Arnoldin at 8 p.m.

BIRTH ANNOUNCEMENTS

At Hanover Hospital

Mr. and Mrs. Laverne A. Neff, Abbottstown, daughter, Wednesday.

Mr. and Mrs. Stuart C. Peterson, Taneytown R. 2, son, Thursday.

SERVICE AT MT. CARMEL

A Christmas candlelight service will be held at the Mt. Carmel EUB Church, near Orrtanna, Monday evening at 7:30 o'clock. Rev. Alfred Gotwalt, pastor, has invited the public to attend.

21 On Trial In Frankfurt Charged With Gassing, Shooting, Hanging Or Fatally Torturing Millions In Auschwitz Camp

FRANKFURT, Germany (AP) —West Germany's biggest war crimes trial opened today with 21 men accused of taking part in the murder of millions of Auschwitz concentration camp inmates.

The defendants are 20 former members of the camp's SS (elite guard) administration and an ex-prisoner who became a trusty. They are charged with murder or complicity in an undetermined number of gassings, shootings, hangings or fatal torturings.

MOST WERE JEWS

Most of the victims were Jewish men, women and children. Many Poles, Soviet prisoners of war and inmates from various other nations also were slain. The camp, built in German-occupied Poland, was Adolf Hitler's biggest death factory.

A capacity audience of 160 persons was on hand for the start of the trial in the plenary hall of the Frankfurt City Parliament.

A 22nd defendant, Dr. Franz Bernhard Lucas, was absent because of illness and the court ruled he would be tried separately. But the court denied the application of another defendant, who sought a separate trial on the ground that he suffered from nervous seizures due to a circulatory ailment.

HAVE HOESS DIARY

Former SS Capt. Robert Mulka, 68, is the highest ranking defendant. Mulka was adjutant to Auschwitz Commander Rudolf Hoess, who was hanged in Poland in 1947. Hoess' detailed diary is to be introduced in evidence.

Mulka and 11 others, including a doctor and two dentists, are being tried on charges of complicity. Ten men, among them the chief camp pharmacist, are charged with murder. The maximum sentence any could draw is life imprisonment. Capital punishment was abolished in West Germany in 1949.

It has taken more than four years to prepare the case. Hearings will probably run until next fall. About 250 witnesses, including Auschwitz survivors, are to testify.

A court of three judges and six jurors is headed by Chief Judge Hans Hofmeyer.

A bundle of charred files found on V-E day in the ruins of the Breslad police headquarters sparked the investigation 13 years later that led to the Auschwitz trial.

The documents—execution orders—were found May 8, 1945, by a former concentration camp inmate who kept them as a memento.

In 1958, he turned them over to a German newsman who was writing about anti - Semitism in Germany. The newsman handed them to Fritz Bauer, attorney general of the State of Hesse. The investigation began soon after.

Most of the 22 defendants had settled in civilian life.

Cold Wave Continues Its Grip On Most Of Nation From Rockies To E. Coast

By THE ASSOCIATED PRESS

Bitter arctic cold maintained a stubborn grip across most of the nation from the Rockies to New England today. No immediate relief was in sight.

Western New York plowed ou from a crippling snowstorm that marooned hundreds of motorists. Schools and roads were reported open but travel remain hazardous.

The prewinter siege of cold and heavy snow—a week long in most of the Midwest — was blamed for at least 22 deaths.

The Weather Bureau reported 35 below zero overnight at Bemidji, Minn., and 26 below at International Falls, Minn. In New York's Adirondack Mountains, it was 23 below at Wanakena and 20 below at Boonville. Watertown, N.Y., and Bismarck, N.D., both registered -19.

HITS FLORIDA

The freezing weather also clutched northern Florida, at 26 above.

No quick warmup was in prospect, the Weather Bureau said.

Buffalo awoke to 3 above. The storm that struck western New York Thursday skipped Buffalo but dumped up to 1½ feet in areas to the south, forced schools to close and blocked traffic for five hours on the 66-mile State Thruway spur between Buffalo and the New York-Pennsylvania line.

The perennial squalls off Lake Erie cut visibility to zero Thursday and Thursday night. Thruway police and maintenance crews organized convoys behind plows to shepherd the hundreds of stranded automobiles.

MANY STRANDED

Swirling, drifting snow dropped visibility to zero on the superhighway. Hundreds of motorists were stranded along the road, while others groped perilously to service areas to wait out the storm's fury.

Another blast of icy air moved

(Continued From Page 3)

SEEK TO END DISPUTE OVER GRAIN SALES

By ERNEST B. VACCARO
Associated Press Writer

WASHINGTON (AP) — Senate and House conferees will try to settle a difference of $470 million and iron out a dispute over grain sales to the Soviet bloc as they seek agreement today on foreign aid appropriations.

The Senate has voted $3,272,503,000 for foreign aid for the fiscal year that begins July 1, the House $2,801,700,000. It is the conferees' job to find a middle ground acceptable to both branches. The original White House request was for $4.5 billion.

This may prove easier to do than to hurdle the grains obstacle.

ISSUES ARE CLEAR

The issue was sharply drawn Thursday night when the Senate passed the aid bill 60-25 after deleting, 52-32, a House amendment to prohibit the export-import bank from guaranteeing credit for trade with Communist countries.

The House adopted the amendment by a vote of 218-69 Monday and Republican leader Charles A. Halleck hinted that if House conferees go along with the Senate in knocking it out, House Republicans will ask that the bill be returned to conference. With the House planning to fold up shop tonight, a deadlock could result in putting the bill over until next year.

APPROVE DELETION

The Senate approved deletion of the commodity sale ban after Senate Democratic leader Mike Mansfield read a letter from President Johnson urging that course.

Johnson said sale of wheat and other commodities to Comnist nations on reasonable terms are "good for our farmers and exporters, good for our shipping and railroad industry, good for our balance of payments, and good for the country."

"It makes no sense to jeopardize these possible gains by this legislative rider," Johnson said.

BLOCK SLASHES

In addition to rejecting the House rider, the Senate turned back by wide bipartisan margins four attempts to make deep slashes in its appropriation. Two minor amendments trimming $27 million from the measure were accepted.

An amendment by Sen. WAAY Morse, D-Ore., to reduce the bill to $3 billion was rejected 55-31. An effort by Morse to slash supporting economic assistance to defense pact allies from $380 million to $300 million was turned down 55-28.

On other votes, Sen. Allen J. Ellender, D-La., was defeated 53-34 on a move to cut supporting assistance from $380 million to $350 million. Another Ellender amendment, to reduce economic development funds from $800 million to $600 million, was beaten down, 54-30.

GETS STATE POST

HARRISBURG (AP) — Fran N. Happ of Pittsburgh was named today as director of the bureau of securities, receipts and deposits in the Democratic-controlled state treasurer's office.

Happ, chairman of the state Securities Commission under former governors George M. Leader and David L. Lawrence, succeeds A. K. Fickling.

Happ will receive $14,657 a year at the post. His appointment was made by State Treasurer Grace M. Sloan.

Weather

Extended forecasts for Dec. 21 through Dec. 25:

Eastern Pennsylvania, New Jersey, southeastern New York —Temperatures are expected to average 9 or more degrees below normal. Cold throughout the period. Precipitation may total about one half inch except greater in melted form along extreme coastal sections. Occasional snow flurry activity during most of the period in the mountains and more general precipitation in the form of snow late Sunday or Monday.

Middle Atlantic States — Temperatures will average more more than 8 degrees below normal. Cold weather over the weekend will be followed by rising temperatures the first of next week. Precipitation is expected to average between one tenth and five tenths of an inch occurring as snow the first part of next week.

Western Pennsylvania, western New York — Temperatures will average 20 to 25 degrees below normal through the middle of next week. Bitter cold over the weekend, moderating slowly toward the middle of next week but temperatures still remaining well in the cold side. Precipitation will average about one quarter of an inch melted generally in daily snow flurries, but heavier amounts locally near the Great Lakes.

Social Happenings

For Social News Phone 334-1131 Ext. 18

Chester Gitt Schultz, son of Mrs. G. R. Schultz, 76 E. Broadway, and the late Dr. Schultz, has returned home for the Christmas holidays from Catawba College, Salisbury, S. C., where he recently was elected both president of the Freshman Class and of the Freshman dormitory.

* * *

Members of the Lydia Sunday School Class of St. James Lutheran Church will sing Christmas carols in Gettysburg Sunday. Members are asked to meet at the church parking lot at 3 p.m. Those who have food or toys for the Christmas basket are asked to notify Mrs. Charles R. Mellott before Sunday.

* * *

Children of the EUB Church will rehearse the Christmas program Saturday afternoon at 1:30 o'clock at the church.

* * *

Circle No. 1 of the Women's Christian Fellowship of the Presbyterian Church held a Christmas party and meeting Monday at the home of Mrs. Daniel A. Skelly, Sunset Ave. Assistant hostesses were Mrs. Ross Shuman and Mrs. Dougal Young. Mrs. Henry Askley, chairman of the circle, presided and Mrs. W. W. Woods conducted the devotions. Christmas games were conducted by Mrs. Paul A. Ketterman and Mrs. E. W. Thomas. Prizes in the games were won by Mrs. W. Clayton Jester, Mrs. M. S. Moorhead, Mrs. Henry F. Thomas and Mrs. H. O. Closson. Twenty-two attended. Gifts were exchanged.

* * *

Fifteen members attended a meeting of the Auxiliary of the Fraternal Order of Eagles Thursday evening with the president, Sara Singley, presiding. The plans for the public card party January 3 were canceled and Anna Gardner, Blanche Pottorf and Laura Fritz were named to a committee to arrange a card party for January 17.

It was voted to give a $10 food basket to a needy family on the Holiday Bureau list and to treat guests at the county home. The good-of-the-auxiliary prize was won by Rita McMaster and the door prize by Agnes McDonough. Refreshments were served and there was an exchange of gifts. The next meeting will be held January 2.

Abbottstown

ABBOTTSTOWN—Mr. and Mrs. Hillard Leib, Mr. and Mrs. Blaine Wildasin and children, Beverly and Danny, and Mrs. Gertie Stambaugh spent Sunday at the home of Mr. and Mrs. George Barton, York.

Mr. and Mrs. Richard Carrol have moved to York.

Miss Susan Berkheimer spent the weekend at Colonial Heights, Va., with her brother-in-law and sister, Mr. and Mrs. David Shuff.

The children of the United Church of Christ will present a Christmas program Sunday morning at the 9 o'clock Sunday School session.

The ladies' auxiliary of the fire company held its annual Christmas banquet at the Victory Restaurant recently. Gifts were exchanged by 45 members and guests.

Mr. and Mrs. Robert Moul entertained at a birthday party in honor of their daughter, Susan, who celebrated her fifth birthday.

Three new members were admitted at Emmanuel Reformed Church Sunday. They were Edwin Bollinger, Mark Shaffer and Mrs. Wayne Mummert.

Mr. and Mrs. Wilmer Rodgers and family and Miss Grace Smith visited Rev. and Mrs. L. J. Karschner in Hollidaysburg Sunday.

Sterling Kreeger spent the past week deer hunting in Potter County.

The Volunteer Circle Class of St. John's Lutheran Sunday sponsored a Christmas party for the children Wednesday evening at 7:15 o'clock in the church social room. Gifts were exchanged.

New Oxford Boy Wins Scout Honor

Eight members of Conewago Boy Scout District qualified for advancements at a district board of review Thursday night at the Elks home, Hanover.

Passing Life Scout requirements were: Bernard Spangler and Robert C. Miller, both of Troop 105, St. Matthew Lutheran Church, Hanover, and Michael J. Smith, Troop 85, New Oxford.

Passing Star Scout requirements were: Stephen J. Keefer and Philip Murren, both Troop 103, St. Joseph's Catholic Church; Timothy Cashen, Troop 107, Church of the Annunciation of the Blessed Virgin Mary, McSherrystown; Thomas Hoke, Troop 112, Grace EUB Church, and Ronald Wherley, Troop 108, St. Vincent's Catholic Church.

The board was composed of Robert S. Nickey Sr., Floyd R. Hilbert and Clinton H. Johnson.

GUEST TEACHER

The guest teacher for the Men's Bible Class of the St. James Lutheran Sunday School will be Dr. Frederick Wentz, member of the seminary faculty.

Engagement

VanNoord—Wayburn

Announcement has been made of the engagement of Miss Janet M. Wayburn, daughter of Mrs. Rita Wayburn, 430 Carlisle St., and Paul V. VanNoord, son of Mr. and Mrs. Gelmer S. VanNoord, Granville, Mich.

Miss Wayburn is a graduate of Delone Catholic High School at McSherrystown. She attended Gettysburg College, the Massachusetts Institute of Technology and Quincy College in Boston. She is employed in the IBM department of Knouse Foods at Peach Glen.

Her fiance is a graduate of Granville High School, served in the U.S. Navy and attended Quincy College. He is now employed by Lamont Kane.

A spring wedding is planned.

FILES ACTION TO GET $500

District Attorney Daniel E. Teeter Thursday filed a "confession of judgment" against Paul John Brantner, Fairfield R. D., to collect $500.40 he allegedly owes the county for costs and in arrearages on a support order.

The judgment contains a certificate signed by Probation Officer D. M. Anderson stating that his records and the records of the clerk of courts show Brantner owes costs of $45.50 and an arrearage of $345 on the nonsupport case on which he was sentenced July 9 and owes the county costs of $109.90 on a case of assault and battery on which he was sentenced on the same date.

The judgment is based on the $500 bond to comply with the court's orders signed by Brantner July 9.

Probation Officer Anderson said the unusual action was brought because Brantner is expected to receive some money from an estate and that a similar judgment was entered several months ago against Bernard Hewitt, formerly of Gettysburg R. D. which resulted in the county obtaining $1,500 which Hewitt was to have inherited.

While judgments can be brought against those who fail to pay costs or arrearages, the judgments, he said, are normally not filed unless there appears to be some funds available to secure.

Man Is Locked In Courthouse Here

According to the borough police report, officers were called at 7 o'clock Tuesday evening when a man was found locked in the courthouse. The officers summoned the janitor who returned from his home to unlock the door and let the visitor out. The man, described on the police report as a "hobo," had gone to the courthouse while it was open. The janitor, leaving about 6 o'clock, had locked up for the night. When the hobo later sought to leave he found all doors locked and no way to get out. He gestured through the glass front door to attract attention.

STORM SERVICES HELD

Funeral services for Howard J. Storm, 66, Gettysburg R. 1, who died at the Warner Hospital Tuesday, were held from the Bender Funeral Home ths morning with a Requiem Mass at 9 o'clock at St. Francis Xavier Catholic Church with the Rev. Fr. Joseph Kealy officiating. Interment was made in the church cemetery. The pallbearers were Kenneth Redding, Leo Redding Jr., Robert Steinberger, Richard Motter and Richard and Donald Storm.

HURT IN MISHAPS

Guy Boyer, 50, 161 N. Stratton St., was treated Thursday at the Warner Hospital for a fracture of his left big toe suffered when a piece of marble he was lifting slipped and fell on his foot.

Ronald Doersom, 13, son of Mr. and Mrs. Richard Doersom, R. 2, received treatment Thursday for a laceration of his left little finger suffered while using a locker at school.

HOSPITAL REPORT

Admissions: Randy L. Phiel, R. 3; Carla D. Long, Emmitsburg; Mrs. William H. Clouser, Littlestown R. 2.

Discharges: Mrs. Harman Spence, Orrtanna; Stephen B. Hohman, Taneytown; Mrs. Joseph Hunter, Hanover R. 1; Mrs. John W. Farner and infant son, Aspers R. 1.

DUNCANNON, Pa. (AP) — Trains were operating normally between Altoona and Harrisburg today after work crews reopened three main line tracks blocked by a 22-car derailment. The derailment occurred Wednesday night when nine cars of one eastbound Pennsylvania railroad freight and 13 cars of another went off the rails six miles west of here.

Sandy Hernandez rode three winners the day Aqueduct closed New York's long racing season. But on the previous day he failed with four favorites.

XMAS PROGRAM IN ZION CHURCH

A Christmas pageant, "The Spirit of Christmas," will be presented by the Church School at St. Paul's AME Zion Church Sunday evening at 7:30 o'clock, it was announced tolay by Rev. Lena Parr, pastor. Miss Donna Keyes is the superintendent of the school.

Jessie Wansel will be the narrator.

The cast follows: Primary children, Toki Wansel, Trudy Mausten, Carol Ann Smith; three wise men, Gerald Stanton, Leonard Stanton, Jeffrey Perez; Mary, Mary Howard; Joseph, Terry Barnes; a family, Gary Saunders, Patricia Barnes, Karen Saunders; housewife, Sara Brumbach; revelers, Deborah Barnes, Victor Perez, Steven Barnes; Carolers, Robin Richardson, William Marcus, Shelly Jones, Nettie Saunders, Diana Barnes.

The welcome address will be given by Jennifer Howard and the mistress of ceremonies will be Mary Ida Smith. Miss Mary Alice Nutter and Mrs. Joan Wansel are directing the pageant.

Special music will include the following solos: "O Holy Night," Patricia Wansel; "God Res Ye Marry Gentlemen," Ruth Smith; "It Came Upon the Midnight Clear," George McCan, and "Silent Night," Miss Mary Alice Nutter.

HOSPITAL HEAD IS REINSTATED

HARRISBURG (AP) — The state Civil Service Commission ordered the immediate reinstatement today of Rolland F. Daley, dismissed Oct. 21 from his position as business manager at the Samuel G. Dixon State Hospital in Mont Alto.

The commission said Daley was removed by the state Health Department because of his alleged failure to cultivate and maintain good relations with local party officials.

The commission ordered him restored with full back pay. His salary was $7,407 a year.

Daley appealed his dismissal and was granted a public hearing Nov. 14.

Dr. C. Herschel Jones, chairman of the Civil Service Commission, said "it is the commission's opinion that certain problems are inherent in a situation wherein appointing authority deals with both merit system and patronage employes."

"There is a duty to the public on the part of state agencies to see that standards are maintained and the quality of its services is not sacrificed," Dr. Jones added. "At the same time a friendly and cordial relationship with political gropps is desirable."

The commission said Daley's problems in public relations resulted from circumstances and policies over which he had no control.

Infant Dies At Age Of 4 Weeks

Allen R. Funt, four-week-old son of Mr. and Mrs. Eugene R. Funt Sr., McKnightstown, died at his home Thursday morning. The child was born November 20 at the Warner Hospital.

Surviving are the parents; a brother, Eugene R. Funt Jr., at home; these grandparents, Mr. and Mrs. Ray Funt, Orrtanna R. 1, and Mr. and Mrs. Otho Carey, Arendtsville, and these great-grandparents, Mrs. Minvera Funt, Biglerville R. 1; Mr. and Mrs. Ralph Riley, Gettysburg, and Mrs. Sara Sanders, Gettysburg.

Interment services were conducted at 11 o'clock this morning with the Rev. Fr. Joseph F. Kealy officiating.

DEATH

Oscar M. Laughman

Oscar Monroe Laughman, 68, Hanover R. 5, a retired employe of the Bethlehem Steel Co., was dead on arrival Thursday at 4:45 a.m. at the Hanover General Hospital. Deputy Coroner Dr. Donald E. Withers said that death was caused by a ruptured artery.

Mr. Laughman was a son of the late Pius and Jennie Brown Laughman. He retired from the Bethlehem company about five years ago. He was a member of the New Oxford Social Club and Lodge 227, Loyal Order of Moose.

Surviving are his wife, Margie Jacoby Laughman; five children, Mrs. Hilda Emig, Mrs. Ada Emig, Glenn Laughman, Richard Laughman, all of Hanover R. 5, and John Laughman, East Berlin; eight grandchildren; three brothers and a sister, Calvin, Albert and Orrington Laughman and Mrs. Ada Stambaugh, Hanover R. 5.

Funeral services will be held Sunday at 2 p.m. at the Wetzel Funeral Home, Hanover. The Rev. William E. Yingling, pastor of Grace EUB Church, will officiate. Burial will be in Mummert's Meeting House Cemetery, near East Berlin. Friends may call at the funeral home Saturday evening.

Upper Communities

Telephone Mrs. John Leeti, Biglerville 677-7612

Mrs. Arthur Ebbert and son, Dennis, and Mr. and Mrs. James Parry, Biglerville R. 1; Mr. and Mrs. William Wright and son, Bill, and Mrs. I. N. Ripley, Aspers R.D., and Arthur Dykman, Arendtsville, attended "The Nativity" music and dramatic presentation in Memorial auditorium at Shippensburg State College on Tuesday evening. Five student organizations participated in "The Nativity" on Tuesday and Wednesday evenings, the 64-voice Women's Chorus, The Cumbelaires; 30-voice Men's Chorus, the Shipmen; 28-voice Mixed Chorus, the Choraleers; Mixed Chorus of 100 voices, the Masquer, and the Dramatics Club of the college, A candlelight procession featuring the Mixed Chorus opened the program. Each of the choral groups sang four Christmas songs. As a background, the Masquers presented 16 Christmas tableaux. Mr. and Mrs. Ripley's daughter, Joyce, and Miss Sandra Weigle, York Springs, were members of the Cumbelaires; Mr. and Mrs. Wright's daughter, Jane, sang with the chorus, and Marilyn Routsong, Gettysburg, helped with make-up.

The Ambassador Sunday School Class of St. Paul's Lutheran Church, Biglerville, will serve coffee and tea after the worship service Sunday morning at 10:30 o'clock in the Senior Department Sunday School room.

Mrs. Robert Shafer and Mrs. Ira Coulson, Biglerville attended the Dickinson College Christmas Concert, "Vivaldi's Gloria" on Tuesday evening. Mrs. Coulson's daughter was one of the two soloists in the concert.

The Ladies' Auxiliary of the Biglerville Fire Company will hold a Christmas dinner on Saturday evening, December 28, at 6:30 o'clock at Lupp's Restaurant, Biglerville. One dollar gifts will be exchanged. Reservations must be made with Mrs. Sterling Roth or Mrs. Eva Lawver by Friday, December 27. The cost will be one dollar per member.

Miss Clara Miller, a student at Penn State University, has been visiting her roommate and arrived today to spend the Christmas vacation with her parents, Mr. and Mrs. Herbert W. Miller, Biglerville R. 1.

Lt. Ray Schwartz, enroute from McConnell Air Force Base, Wichita, Kan., to Sembach Air Force Base, Germany, is spending a leave with his parents, Mr. and Mrs. Ross Schwartz, Biglerville. His sister, Janet, a student at Clarion State College, is spending the Christmas vacation with her parents.

Mrs. M. Francis Coulson, Biglerville, and Mrs. Irvin Kindig, Littlestown R.D., visited Monday with Mrs. George Knipple, Golden Age Nursing Home, Hanover, and Mrs. John Fleming, Hanover.

The Christmas Eve carol service at Flohr's Lutheran Church, McKnightstown, will be held Tuesday evening at 7 o'clock, instead of 7:30 o'clock, as originally scheduled.

The Children's, Youth and Church Choirs of Flohr's Church will hold a special rehearsal Sunday afternoon from 1 to 1:30 o'clock.

Trinity Lutheran Church, Arendtsville. Members of the Luther Leagues will meet at the church at 7 o'clock Sunday evening to go caroling. Afterwards, they will return to the church social room for a party and refreshments.

A Christmas Eve cantata "Tidings of Comfort and Joy," will be presented Tuesday evening at 7:30 o'clock by the Chancel Choir.

A white gift service will be held this Sunday morning during the Church School hour. The Young People's Department will be in charge of the program. The Chapel Choir will sing.

A pageant, "A Christmas Parable," with tableau scenes and music by the Children's Choir, Girl's Quartet and the congregation will be presented at Bender's Lutheran Church, Butler Twp., on Monday evening at 7:30 o'clock. The public is invited.

The Youth Choir will go Christmas caroling after pageant practice this evening at 6:30 o'clock.

A Christmas program of recitations and songs by the Children's Department of Trinity United Church of Christ, Biglerville, will be presented this evening at 7:30 o'clock. A play, "Christmas At Our House," will be given by the Junior Class. A girls' sextet from Biglerville High School will sing a selection. Following the program a party will be held.

The St. Ignatius Parish unit of the National Council of Catholic Women, Buchanan Valley, attended a Christmas dinner Thursday evening at the Ranch restaurant, Chambersburg, with 30 members and guests attending. Christmas carols were played by Miss Mary Ellen Martz and Christmas favors were presented. Miss Catherine Miller, president, presided at a brief business session at which Christmas donations were voted to the Catholic chaplain at White Hill and to Paradise Protectory.

The Primary Department of St. Paul's Lutheran Church School, Biglerville, will hold a Christmas party Monday afternoon from 2 to 4 o'clock in the church social rooms.

The Children's Choir will go Christmas caroling Monday evening from 7 to 8 o'clock.

The men's alumni basketball team of Biglerville High School will practice at the school gym Saturday morning at 9 o'clock and Monday evening at 6:30 o'clock. The game will be played Thursday evening.

The council and mayor of Bendersville request the cooperation of all residents and property owners in observing the ordinance in promptly removing snow and ice from pavements to avoid possible serious injury to pedestrians.

Biglerville High School Alumni holiday dance will be held next Friday evening, December 27, from 8 o'clock until midnight in the Biglerville Elementary School cafeteria. The Talismen of Hanover will furnish music for dancing and present a show. All alumni, Biglerville High School seniors, teachers and guests are invited to attend.

Bill Sanni, a student at Penn State University, arrived today to spend the Christmas vacation with his parents, Mr. and Mrs. Martin Sanni, Gettysburg R. 6.

Miss Joyce Ripley arrived today to spend the Christmas recess from Shippensburg State College with her parents, Mr. and Mrs. I. N. Ripley, Aspers R. D.

Cline's EUB Church, Gardners, John Loewen, pastor, will hold a Christmas candlelight service Sunday evening at 7 o'clock. The first part of the program will be by the children of the church, "Sharing Christmas" and a tableau with music, "The Wonderful Tidings of Jesus." Participating in "Sharing Christmas" will be Nancy group and Randy Barbour, and in "The Wonderful Tidings of Jesus" will be Sheila Galloway as Mary; Wayne Galloway, Joseph; Debbie Barbour, angel; Karen and Sherry Clouse, shepherds; Mark and Craig Loewen and David Galloway, kings. A girl's quartet will sing "Song of Bethlehem" during the tableau. Members of the quartet are Donna Barbour, Nancy Group, Charlotte and Sandra Pfeffer. Instrumental numbers will be renderer by Sandra Pfeffer, Randy Barbour and Donna Barbour, and Charolette Pfeffer and Nancy Group will sing vocal solos. The pastor will give a Christmas message after which the program will close with a candlelight service in which those attending will hold candles during scripture, prayer and carol. The narrator for the program will be Diane Wright. The offering will be dedicated to the Quincy Orphanage. All members and friends of the congregation are invited to attend.

Practice for the above program, decorating and a get-together for children in the program will be held Saturday afternoon at 1 o'clock at the church.

The Christmas program of Bethel Mennonite Church, Biglerville Gettysburg Rd., will be held this Sunday evening at 7:30 o'clock at the church. In addition to exercises and songs by the boys and girls of the Sunday School, the Bethel Choir and Girls' Sextet will render special Christmas numbers.

The Luther League of Bethlehem Lutheran Church, Bendersville, will meet Sunday evening at 5:30 o'clock at the church. Nancy Wright will present the topic and Susan Kime will be in charge of devotions.

The Friendly Circle Sunday School Class of Christ Lutheran Church, Aspers, held it annual Christmas party Wednesday evening in the social rooms of the Arendtsville National Bank with 35 members and guests present. Devotions were conducted by Mrs. Nina Rothenhoefer. Mrs. Myron Brough was in charge of games. One dollar gifts were exchanged. The class presented the teacher, Mrs. Rothenhoefer, with a sweater and the assistant teacher, Mrs. Arthur Hoffman, with jewelry. The supper was served by the women of the Biglerville Grange.

Fairfield

MRS. CHARLES S. TAYLOR
Phone 642-8927

FAIRFIELD — Richard Dolly, of Tampa, Florida, son of Mr. and Mrs. Dennis Dolly, is spending the holidays with his parents.

Mrs. James Donaldson accompanied her parents, Mr. and Mrs. Fred Woods, to New York recently from where they sailed for England.

CULTURED PEARLS
Gems of Rare Lustre and Superb Color
A Gift of Great Elegance
Either Uniform or Graduated Sizes
BLOCHER'S
Jewelers Since 1887
25-27 Chambersburg Street Gettysburg, Pa.
Chas. E. Weaver, Owner

No Need To Have
FROZEN PIPES

Wrap Them With "Heat Tape"
GEO. M. ZERFING
HARDWARE, INC.
Gettysburg Littlestown

H & H USED CAR BUYS
'62 Pontiac Catalina 4-dr. sedan, radio and heater, 2-tone finish, one owner.
'61 Pontiac Star Chief 4-dr. hardtop sedan, power steering, power brakes, ivory finish, air conditioning, 1 owner.
'61 Pontiac Tempest 4-dr. sedan, radio and heater, floor shift, 1 owner, very clean.
'57 Ford 4-dr. station wagon $350.00
'57 Pontiac 4-dr. sedan, radio and heater, 1 owner, grey and ivory finish.
'56 Pontiac 4-dr. sedan, heater.
'54 Ford 6-cylinder, 4-dr. sedan $195.00
H & H Pontiac, Inc.
125 S. Washington Street Gettysburg, Pa.

ALL AT DISCOUNT PRICES
GAMES DOLLS DISH SETS
TOYS
DOLLS HIGH CHAIRS CARRIAGES CRADLES
BICYCLES - TRICYCLES - WAGONS
SLEDS - ICE SKATES
SHOP REDDING'S
30 York Street Park in Rear and Shop Here

Gifts Gifts Gifts
You're sure to find a gift for every one on your list — from the practical kind to the whimsical—for the home—and for every room in the home. Have you thought about a gift certificate? It will solve your problem.
Schmitt's Interior Decorations
9 Chambersburg Street

BENDER FUNERAL HOME
You'll Find No Finer Service and It Costs No More
125 Carlisle Street Gettysburg, Pa.
Established 1898
Member by Invitation, National Selected Morticians

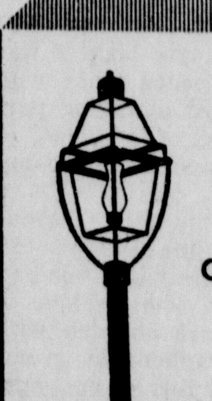
The Lamp Post Tea Room
Carlisle Street Gettysburg, Pa.
Will be Serving Their
Usual Full-Course
DINNERS
SUNDAY, DECEMBER 22
From 11:00 A.M. to 9:00 P.M.
We Will Be Closed
Tuesday, December 24, and Reopen
Thursday, December 26, at 3 P.M.

Part-Time College Student Is Jailed For Threatening Life Of John F. Kennedy

By MIKE COCHRAN
Associated Press Writer

FORT WORTH, Tex. (AP)—Jailed on a charge of threatening the life of President Kennedy, young Russell W. McLarry insisted he was only joking.

Investigators acknowledged they had found nothing to link him to the assassination.

McLarry, a 21-year-old part-time college student described by his father as a "nice kid who shoots off his mouth too much sometimes," remained in county jail today in lieu of $2,500 bond.

He was arrested Thursday and charged with threatening Kennedy's life prior to the assassination Nov. 22. Secret Service agents quoted him as saying he was "proud—no, glad" that Kennedy was dead.

NO OSWALD LINK

U.S. Atty. Barefoot Sanders of Dallas said:

"So far as we know, there is no connection" between McLarry and the President's death.

"We merely charged him with making a threat against the President, a definite violation of the law, but that's as far as it goes."

Sanders pointed out that McLarry apparently had no association with Lee Harvey Oswald, the man accused of killing the President.

Oswald died two days after the President when night club operator Jack Ruby pumped a bullet into his midsection as officers started to move Oswald from one jail to another. Ruby's murder trial is set for Feb. 3.

WAITING WITH GUN

The complaint naming McLarry charges:

"On Nov. 21, he made certain threats to take the life of and to inflict bodily harm upon John F. Kennedy, then the President of the United States, by stating in substance that he would be working near the Trade Mart in Dallas, Tex., where the President was supposed to speak, and that he would be waiting with a gun to get the President."

Officers said the statements were made to two women the day before the assassination.

Charles E. Kunkel, a Secret Service special agent, said at a preliminary hearing before U.S. Commissioner Bill Atkins that McLarry told him "he was not sorry the President was killed. He said he was proud—no, glad—that the President had been killed."

McLarry, sullen and poker-faced, recalled making a statement that might have been construed as a threat.

"I don't remember exactly what I said. The statement I made was a joke. If I can be tried for a joke and found guilty—well, that's the extent of it," he said.

CORRECTION

John G. Luntz and Harold Deardorff voted against replacement of the faculty room ceiling at the meeting of the Fairfield school board Monday evening, stating that the work would be done without expense to the school as part of the original contract. The story concerning the vote listed Thomas Dolly as joining Deardorff in voting against the ceiling replacement. Dolly voted for the ceiling replacement.

PROGRAM TONIGHT

The annual Christmas program will be presented this evening at 7:30 o'clock at the Annunciation Parochial School at McSherrystown.

Sketches

By BEN BORROUGHS

"HOLIDAY SPLENDOR"

Windows wear the look of splendor . . . holly wreaths and ribbons red . . . and we view the glow of Christmas . . . on each path we chance to tread . . . spruce and pine give off a fragrance . . . unlike any other kind . . . and the sparkling of tinsel . . . isn't very hard to find . . . there are songs of adoration . . . ringing out both loud and clear . . . all of this always transpires . . . as Christmas is drawing near . . . children act like little angels . . . waiting for that special day . . . when they will receive the presents . . . Santa had hidden away . . . peace is life's most priceless treasure . . . it is written on each face . . . soon we'll celebrate Christ's birthday . . . may we feel His warm embrace.

FREE ON BAIL IN AUTO DEATH

Arrested Wednesday at 7 p.m. on a warrant issued by Justice of the Peace Dayne E. Garrett, Hanover, Edward J. Clapsaddle, 23, of Hanover, was released on $1,000 bail on an involuntary manslaughter charge and $500 bail on a charge of participating in a speed contest stemming from a fatal crash at 5 a.m. Sunday, September 15, on a rural road near the Sheppard and Myers impounding dam, about six miles south of Hanover.

The accident claimed the life of William A. Hess Jr., 21, New Oxford R. 1, and hospitalized five other youths, all occupants in a car driven by Clapsaddle.

Frank Higgins, 19, Hanover, driver of the other auto involved, escaped with scratches and bruises. Higgins was released September 20 on the same charges and the same amount of bail.

Garrett said both entered pleas of not guilty and waived a hearing for appearance in court early next year.

Charges against Clapsaddle and Higgins were filed by State Police Trooper Bernard A. Yannetti, Gettysburg substation.

Give Xmas Program Thursday Evening

A concert was given Thursday evening in St. Euphemia's Hall, Emmitsburg, by members of the Junior and St. Joseph Choirs. Children of the Junior Choir sang Christmas carols and the St. Joseph Choir sang "Sanctus Benedictus" by Gounod. Selections were given on the piano by several members. Gerolf Engelstatter played "Silent Night" on the organ, Wanda Zurgable played it on the guitar, Mr. and Mrs. Engelstatter sang it in German, Mrs. Marie Rosensteel sang "O Holy Night" and Louie Rosensteel sang "Silent Night."

Santa Claus distributed gifts.

Rev. Louis Storms, pastor, congratulated Mrs. Louella Rosensteel, directoress, and the participants on the program planned on a few-days notice. He also expressed his appreciation to the parents and children.

Refreshments were served.

HERE AND THERE

In an effort to reduce the number of traffic acidents between Christmas and New Year's, the Bureau of Traffic Safety is urging Pennsylvania motorists to compete for the world's most precious gift.

Rules for the contest announced by Commissioner Harry H. Brainerd, Bureau of Traffic Safety, are elementary. The first prize is the world's most priceless gift—life. According to Commissioner Brainerd, every driver is eligible to enter provided he is not included in one of the following categories:

* * *

The Reckless Ones, who don't pay attention to traffic laws.

The Foolish Ones, who don't allow themselves enough time to complete their trip safely.

The Careless Ones, who ignore road, weather, and traffic conditions.

The Childish Ones, who can't keep their minds on their driving, and

The Crazy Ones, who mix driving and drinking.

* * *

To be a winner, motorists must be alive on January 2, 1964. The others won't be around anyway, so stay away from them. Any one of them can keep you from making that all-important appearance on January 2. Any one of them can kill your chances of receiving that very valuable gift—your life.

The holidays bring out the best in people and holiday driving brings out the worst. So, to keep your date with LIFE on January 2, be on the alert for the careless, the reckless, the foolish, the crazy, and the childish.

Don't let them cross you off the gift list.

* * *

The following editorial was published in a recent edition of the Daily Eagle at Claremont, N. H.

* * *

"The Gettysburg Times did not realize when it put out its fine centenary issue on November 19, 1963, just how tragically timely that issue would be.

"Its 32 pages, keyed to Lincoln's Gettysburg Address delivered exactly 100 years before that date, features a remarkable collection of special material, including photographs of the era.

"Included also, to the pleasure of antiquarians, are photographic reproductions of pages from the two weekly newspapers published in Gettysburg in 1863, the Adams Sentinel and General Advertiser and the Compiler.

* * *

"Each of these carried the text of the President's address, versions which differ radically, it might be noted. Neither carried the full text of the Hon. Edward Everett's two-hour address, though both printed abstracts.

"But timeliness of the issue lies not in these commemorative features. It lies in the detailed accounts of Lincoln's subsequent assassination, the trial and execution of the plotters against his life, even a painting of the deathbed scene.

"And all of this was published just three days short of the day when another President, John F. Kennedy, was assassinated in Texas.

"Charlotte Rollins, who shares our interest in the Civil War era, loaned us her Gettysburg centenary issue, which she had cagily ordered in advance. Maybe, if you'll promise to treat it with special care, she'll loan it to you."

Present Christmas Play Sunday Night

"The Greatest of These," a Christmas play, will be presented by the youth at the York Springs Church of God Sunday evening at 7:30 o'clock under the direction of Ellen Blocher.

The cast will include: Linda Sanders, Beverly Pentz, Donna Roemer, Judy Gibble, Marlin Pentz, Danny Gibble, Clair Thompson and David Schmidt. A guest organist will play for the service.

Rev. Donald G. Roemer, pastor, has announced several other special services for the Christmas season starting with a prayer vigil, sponsored by the Missionary Society, Saturday afternoon at 3 o'clock.

Sunday School will be held at 9:30 a.m. followed at 10:30 o'clock by a sermon "Home for Christmas," the children's program "Christ's Birthday Offering" and the Christmas treat.

Next Tuesday evening a Christmas Eve candlelight service "Christmas Joy" will be held at 7:30 o'clock.

Cold Wave

(Continued From Page 1)

across the plains and headed into the lower Mississippi Valley.

Weather Bureau officials said no immediate general break in the unseasonable cold weather was indicated. However, they said temperatures were expected to moderate in parts of the Gulf region.

As the icy air dropped deep into the South, the mercury edged near freezing for the second straight morning in Tampa, Fla. It was 29 in Pensacola, Fla., 31 in Mobile, Ala., and near freezing in New Orleans.

Readings were more than 20 below zero in many sections of the Dakotas, Minnesota and Wisconsin and it was 15 below at O'Hare International Airport in Chicago. Chicago's 6 below was the eighth straight day of zero or below zero readings in December, an all-time record for the month.

RURITAN CLUB

(Continued From Page 1)

from Hanover. They gave Christmas guitar selections. Allen S. Stauffer, public relations director for the C. H. Musselman Division of Pet Milk Company, told of his trip to Russia last summer and showed pictures of the journey.

A past president's pin was presented to Emory Sibert, the retiring president. There was a Christmas gift for Mrs. Helen Millhimes, pianist for the club meetings.

About 55 members and guests attended from Seven Valleys, Aspers and State Line, Md. Accompanying the district governor to the meeting was Jack Armstrong, retiring lieutenant governor for Ruritan.

Women of the Hunterstown Methodist Church served a turkey dinner.

4 SERVICES AT

(Continued From Page 1)

The earlier service will have a family emphasis with the children joining in the candlelighting ceremony. The organist for this service will be Thomas Kittinger and the Youth Choir will sing "Gloria in Excelsis." The Cherub Choir will sing, "Knock, Knock, Knock," and the girls' septet will sing "O Nightingale Awake." Elva J. Kroeger is in charge of all three groups. The pastor, Otto Kroeger, will have a sermonette, "Jesus' Birthday."

At the later service Mrs. Bream will be organist and the Senior Choir under M. Helen McCleaf's direction will sing two anthem, "At the Inn" and "The Baby Was a King." Susan Weikert and Elva Kroeger will also present solos. Pastor Kroeger will preach the sermon, "That First Christmas—and Now." At both of these services the Christmas tree in the church will be lighted gradually at the beginning as the organist plays "Silent Night." The public is invited to these services.

BULLETIN

AUSTIN, Tex. (AP)—Singing pickets parade with signs in front of the University of Texas dormitory where Lynda Bird Johnson lives, protesting racial segregation in campus housing.

Twenty students, 12 of them Negroes, paced back and forth across a street in drizzling rain Thursday night. They quit after an hour.

Their purpose was "to bring the dormitory situation back to the public eye," said Bill Spearman of Houston, the group's spokesman.

All university facilities and activities except for dormitories were integrated recently.

A little grated onion will give flavor to those canned salmon patties or to salmon salad for sandwiches or salad. Grate the onion on a fine shredder and use both the pulp and juice.

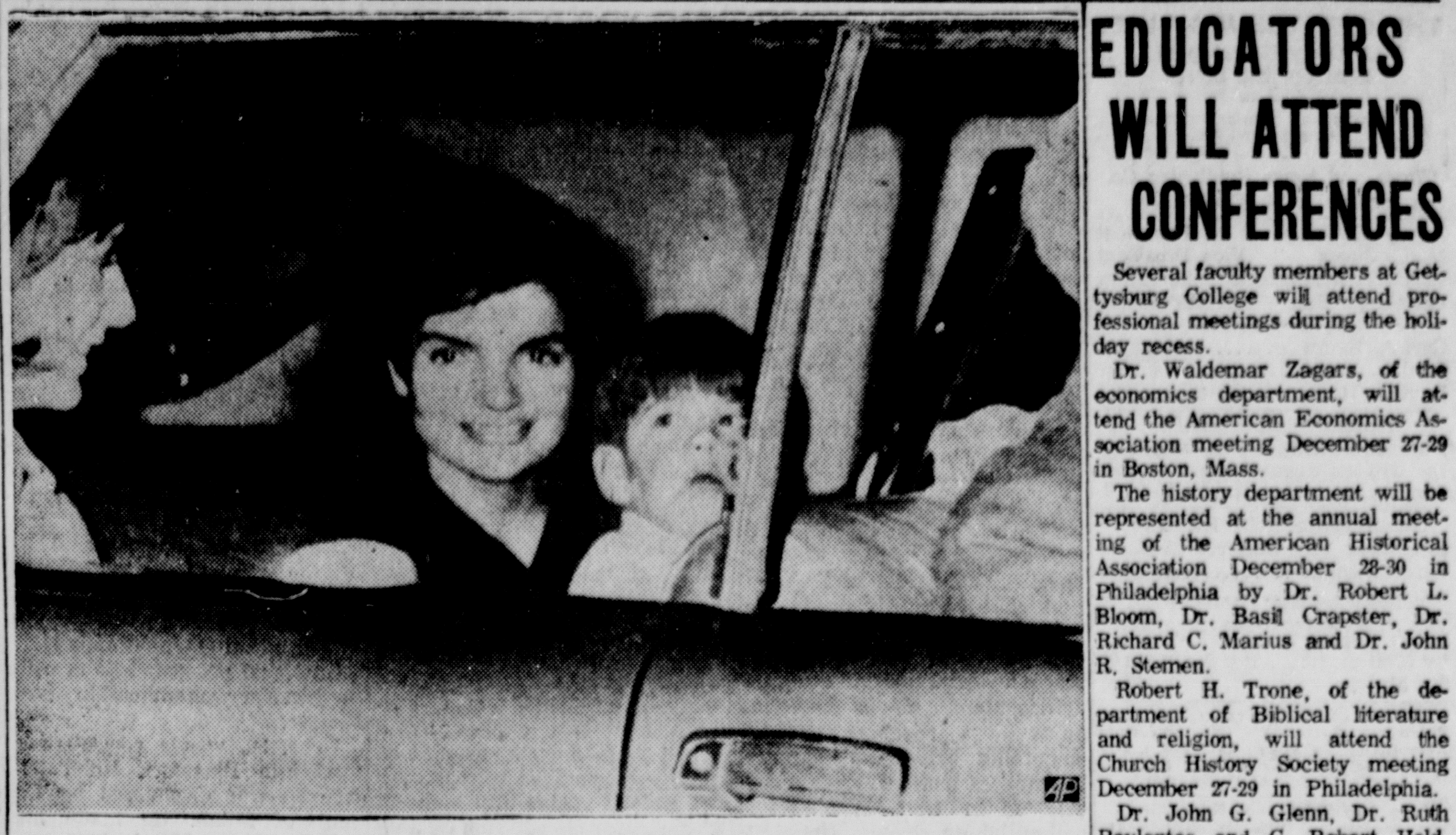

Mrs. John F. Kennedy, widow of the late President, holds her son, John Jr., 3, as her limousine leaves airport at West Palm Beach, Fla., following arrival from Washington to spend the Christmas holdays in Palm Beach. At left is her sister, Lee Radziwill. (AP Wirephoto)

JOHN H. BAUM IS PROMOTED

John H. Baum has been promoted from advertising director to general manager of the Patriot-News Co., Harrisburg. He succeeds E. A. Doepke Jr., who was named associate publisher and vice president.

Edwin F. Russell, president and publisher, made the announcement.

Baum has been with the Patriot-News advertising staff since 1939, except for time out for service with the Navy during World War II. One of his tours of duty was as supply officer aboard the USS Relief.

A graduate of Lemoyne High School and Gettysburg College, he later served as a faculty member of Pennsylvania State University Journalism School. He was named assistant advertising manager of the Patriot-News Co. in 1953 and in 1959 was promoted to advertising director.

Long active in community affairs of Harrisburg and Lemoyne, Baum was president of the Harrisburg Area Chamber of Commerce in 1959, and has been a vice president of the organization's trade development program. He is on the board of the Harrisburg Area Industrial Corp. and is chairman of its land use committee and its advertising committee.

He is a brother of Carl A. Baum, manager of The Gettysburg Times.

CONCERT TO

(Continued From Page 1)

sent "God Rest Ye Merry Gentlemen" and "Good King Wenceslas." A boys' quartet will sing "The Christmas Song" and "Silent Night."

The second part of the program will be given by the Senior Chorus. Their numbers will include "Go Tell It On the Mountain," "Beside Thy Cradle Here I Stand," "Gesu Bambino" and "O Holy Night" with solo by Darlene Wonders; "Beautiful Savior" and "Ukrainian Bell Carol."

The Senior Chorus and the band will close the program with "Three Songs for Christmas."

The members of the brass quartet will be Ronald Hoover, David Myers, Matthew Townsend and Steve Black.

The accompanists will be Sally Worley and David Myers.

In Trouble With Game Laws Again

Irvin R. Strausbaugh, 19, Hanover R. 5, Wednesday was placed in the York County jail for 134 days when he was unable to pay a $125 fine and $9 costs after he pleaded guilty to removing a doe deer from the state game propagation area at the Sheppard-Myers impounding dam, near Hanover, Tuesday afternoon about 5:30 o'clock. A companion-defendant, Earl Neiderer, 21, Hanover R. 4, pleaded guilty and paid the $134 fine and costs on a similar charge.

Strausbaugh was one of four men who were charged November 26 with illegal hunting on the R. H. Sheppard farm, Hanover R. 4, Union Twp. The charge was brought by Game Protector Homer H. Thrush, who said that Strausbaugh had been arrested in December, 1962, for removing an untagged deer from the same farm.

Strausbaugh pleaded guilty to the November charge of using a vehicle for hunting, on which he paid a fine of $50 and costs. He also paid a fine of $25 and costs on a charge of having a loaded rifle in his automobile.

Seven In Caravan Hacked To Death

RANGOON, Burma (AP) — Seven members of a caravan of Moslem priests and religious helpers were shot and hacked to death by Karen rebels near Moulmein, reports from the scene said today.

Government troops rushed to the area and in a battle with the rebels killed 10 of them. Five soldiers were killed.

The 41-man religious party had been touring villages around Moulmein, 200 miles southeast of Rangoon.

The rebels are believed to belong to the National Democratic United Front which is aligned with the Communist underground. Peace talks between the front and the government were broken off last month.

LONDON (AP) — The Soviet Union has the second greatest navy in the world behind the United States, but the Russian fleet "has a new look which must have a profound effect on naval thinking," the 1963-64 edition of the authoritative Jane's Fighting Ships reported today.

"The Soviet naval watchwords seem to be intelligence, infiltration and interception," the leading western survey of the navies of the world commented.

SCHOOL GIVES RURITAN CLUB YULE PROGRAM

Many parents gathered this morning at 10 o'clock at the York Springs Elementary School for the annual Christmas program that was presented under the direction of Mrs. Jean Lobaugh and Mrs. Merle Millhimes.

The program opened with two elementary chorus selections, "Silent Night" and "Sleigh Ride." First Graders of Mrs. Alice Koons presented an exercise, "Christmas Day" and the song, "Jolly Old St. Nicholas." First Graders in the room of Mrs. Judith Kuebler sang "Rudolph"; Mrs. Cleo Neely's Second Graders gave the poem "O Christmas Tree" and the song "Away in a Manger." Second Graders of Mrs. Kathryn Racer gave the exercise "Christmas Colors" and the song "O Little Town of Bethlehem." The Third Grade pupils of Mrs. Barbara Hartman and Mrs. Jean Jacoby presented "Up on the Housetops" as a rhythm band number and gave a choral reading on "Bundles."

Third Graders of Mrs. Nellie Harbold gave the narration and sound effects for "Santa's Noisy Christmas Eve" and Fourth Graders of Mrs. Madge Mulkey and Mrs. Jane Lobaugh played "Jingle Bells" and "Twinkle, Twinkle Little Star" on their song flutes. Mrs. Fadenrecht's Fifth Graders sang two Spanish songs, "Hoy Es Navidad" and "The Pinata." Miss Peggy Barr's Second Graders gave the poem "Waiting" and the song "We Wish You a Merry Christmas."

The program closed with carol singing by students and parents with Mrs. Millhimes directing.

CANTATA TO BE

(Continued From Page 1)

Settle, Mrs. Marian Wilson, Rhonda Kime, Carol Nyce, Connie Stallsmith and Linda Bucher; altos, Mrs. Dorothy Thomas, Mrs. Earla Mae Arnold, Mrs. Josephine Seeman and Miss Carol Wink; tenors, Earl Crum, Thomas Osborn, Curtis Wilson and Keith Lawver; bass, Kenneth Alwine, Clair Settle, Dennis Ebbert, Robert Grubbs, Arthur Ebbert, Rev. Norman Wilson and Robert Barbour.

EDUCATORS WILL ATTEND CONFERENCES

Several faculty members at Gettysburg College will attend professional meetings during the holiday recess.

Dr. Waldemar Zagars, of the economics department, will attend the American Economics Association meeting December 27-29 in Boston, Mass.

The history department will be represented at the annual meeting of the American Historical Association December 28-30 in Philadelphia by Dr. Robert L. Bloom, Dr. Basil Crapster, Dr. Richard C. Marius and Dr. John R. Stemen.

Robert H. Trone, of the department of Biblical literature and religion, will attend the Church History Society meeting December 27-29 in Philadelphia.

Dr. John G. Glenn, Dr. Ruth Pavlantos and C. Robert Held, of the classics department, will attend meetings of the American Philological Association and Archaeological Institute of America, December 28-30 in Pittsburgh.

OTHER SESSIONS

Dr. Harold A. Dunkelberger and Dr. Edwin D. Freed of the department of Biblical literature and religion, will attend a conference of the National Association of Biblical Instructors December 30-31 at the Union Theological Seminary, New York city. Dr. Freed wil also attend a meeting on Biblical exegesis January 1 and 2 at the seminary.

Dr. Arthur Kurth, department of modern languages, and Dr. Werner Meyer and Dr. Erika Theobald, of the German department, will attend the national convention of the Modern Language Association, Decemeber 27-29 in Chicago.

Dr. Robert D. Barnes, biology department, will participate in a symposium on "Animal Classification" at the American Association for the Advancement of Science conference December 26-29 in Cleveland, O.

FACE CODE CHARGES

Motor code violation charges have been filed by the Hanover police before Justice of the Peace Dayne E. Garrett, Hanover, against the following: William L. Kroft, 39, East Berlin, failure to obey traffic signal; William C. Little, 27, R. 5, reckless driving; Roland Eugene Ziegler, 20, Littlestown, reckless driving; George C. King, 30, New Oxford, speeding; Miss Elizabeth Brown, 25, East Berlin, following too closely; Marvin Lee Eller, 19, New Oxford R. 2, driving without operator's license; Mrs. Glenn W. Miller, 43, R. 4, failure to obey traffic signal.

BURY MRS. BROWN

Mrs. Fannie A. Brown, who died at the home of a daughter, Mrs. Edith Fraim, E. York St., Biglerville, on Monday, was buried Thursday afternoon with services at 2 o'clock at the Wilson Funeral Home in Fairfield. The Rev. Laverne Rohrbaugh, Biglerville, officiated. Interment was made in the Fairfield Union Cemtery. The bearers were Oliver Sanders, Elbert Harbaugh, Howard and John Diehl.

YOUTH KILLS DOE

Kenneth Chapman, Orrtanna R. D., a student at Hagerstown Junior College, shot a doe Monday while hunting with his father, Curtis Chapman.

Preparing applesauce. Some good cooks say that covering the apples tightly during the cooking helps preserve good flavor.

JUST ARRIVED!
A New Shipment of
SHETLAND SWEATERS

in Green Bronze Beige White Black Red Pink Blue Coral
All Sizes
from $7.95 to $14.95
Holiday Chiffon Dresses
In Pastel Colors
CAROL ANN SHOPPE
Baltimore Street
Gettysburg, Pa.

AAA GETTYSBURG MOTOR CLUB
Lincoln Square
JOIN TODAY!

STEELE'S
Laundry Cleaning Storage
Call Gettysburg Enterprise 1-3747

"THE TORCH IS PASSED"
Memorable Book On Assassination

A complete, dramatic account and pictorial record of one of the pivotal historic events of our times is being made available to readers of this newspaper.

It's a handsome, large, hard-cover book called "The Torch Is Passed" and is being prepared for us by the reporters, editors and picture specialists of The Associated Press.

It tells in moving language all that can be told about President Kennedy's last day, and the three days that followed before the close of the drama at Arlington.

You can order the book only through this newspaper; it will not be sold in bookstores.

We suggest you fill out the coupon and send it along at once, together with your check for each copy requested, in order to receive your copy as early as possible in January.

How To Order "The Torch Is Passed"

Is available at The Times office for $2.10
Or if you wish it mailed to you the price is $2.35
USE THIS COUPON
These Prices Include State Tax

"THE TORCH IS PASSED" ORDER COUPON

Type or print coupon and mail with check or money order for each copy of book desired to
The Gettysburg Times, Gettysburg, Pa.

Send me ________ copies of "The Torch Is Passed."
Enclosed is $__________.
Name ____________________
Address ____________________
City __________ State __________
(Books Will Be Mailed in January)

Make checks Payable To The Gettysburg Times

THE GETTYSBURG TIMES
(A Daily Newspaper)
18-20 Carlisle Street

Published at regular intervals on each weekday

Times and News Publishing Co.
A Pennsylvania Corporation

Henry M. Scharf .... President
M. C. Jones .... Vice President
Franklin R. Bigham .. Secretary
Donald W. Fair .... Treasurer

Carl A. Baum .... Manager
Paul L. Roy .... Editor
Paul B. Ramer .. Superintendent

Nonpartisan in politics
Entered at the Post Office at Gettysburg as second class matter under the Act of March 3, 1879.

SUBSCRIPTION RATES

One Week (By Carrier)	25 Cents
Three Months	$3.25
Six Months	$6.50
One Year	$13.00
Single Copies	Five Cents
By Mail	Per Year $10.00
Six Months	$5.00

Member of the Pennsylvania Newspaper Publishers Association, the Interstate Advertising Managers' Association, National, Editorial Association and the Audit Bureau of Circulation

An Associated Press Newspaper
The Associated Press is entitled exclusively to the use for republication of all the local news printed in this newspaper as well as all AP news dispatches.

National Advertising Representative Bottinelli-Kimball, Inc., New York, Chicago, Detroit, Pittsburgh and Philadelphia.

Out Of The Past

From the Files of the Star and Sentinel and The Gettysburg Times

FIFTEEN YEARS AGO

G. Henry Roth Will Command Sons Of Vets: G. Henry Roth, first vice commander, was elected commander of the Gettysburg camp, Sons of Union Veterans, at the regular meeting and election of officers Friday evening at the post home, East Middle street. He succeeds T. J. Winebrenner.

Dr. Joseph H. Riley was elected senior vice commander to succeed Roth, and the Rev. Willis R. Doyle was chosen junior vice commander in place of Dr. Riley.

• • •

There's A Chance — Not Too Good — For White Christmas: If Gettysburg weather records of past Decembers are to be taken as an indication of what may be expected this year, there is a fair chance this community may have a white Christmas — but it isn't nearly as good a chance as it was 40 years ago.

And if the present trend of winter snowfalls in this area continues, the chances for snows in December will grow less promising.

The local weather records show that not many Christmas days in recent years have seen snowfalls. In 1945, two inches of snow fell on December 25 and there was a trace of snow on Christmas Day in 1938. Christmas, 1924, had about a quarter inch of snow and the year before that there was a trace of snow that day. The biggest Christmas snowfall on record here was in 1909 when eight inches fell.

But in 1912 there was a white Christmas for on December 24 that year, 10 inches of snow fell. So the kids, and the storekeepers with sleds to sell, have some reason to look hopefully for a blanket of white by Christmas Day while older folks and motorists who are not nearly as enthusiastic about the possibility of snow may come through December without using snow shovels.

General "Ike" Remembers Hotel: George F. Eberhart, Eberhart apartments, who recently sent a copy of "Treat 'Em Rough," a news sheet published at Camp Colt, Gettysburg, during World War I, to General Dwight D. Eisenhower, president of Columbia university, has received an acknowledgment from the former commander in chief of allied forces in Europe in World War II. General Eisenhower was commanding officer of Camp Colt.

"Most certainly I remember the Eagle hotel at Gettysburg, which I note is advertised in the copy of 'Treat 'Em Rough' you have sent me," Eisenhower wrote. "I thank you for this souvenir of Camp Colt; it will have an honored place in my personal library."

Mr. Eberhart's father formerly operated the Eagle hotel, now the Adams house.

55th Anniversary Marked By Couple: Mr. and Mrs. Edward A. Scott, 444 Baltimore street, celebrated their 55th wedding anniversary Sunday at a family dinner at the home of their son in-law and daughter, Mr. and Mrs. Harold Carbaugh, Steinwehr avenue.

Their three children, five grandchildren and a few friends were among those present. An arrangement of 55 candles formed the centerpiece for the dinner table. The couple received a number of presents.

Both Mr. and Mrs. Scott enjoy good health. Mr. Scott is 77 and his wife 79. They were married at the home of Mrs. Scott's parents on Breckenridge street by the late Rev. Hugh Gilchrist, then pastor of the local Presbyterian church. Mr. Scott farmed in Freedom township for the greater part of his life. They moved to Gettysburg about 10 years ago.

Today's Talk

DIVINE DISCONTENT

Satisfied people are usually very dull; at least they are far from being interesting. Discontent is always a healthy sign in an individual or a nation. There are two sorts of discontent, however — one destructive and one constructive. The latter is the only one that should interest anyone.

Every advance in life can be traced to this constructive discontent. There is a great deal being written and spoken about the "Century of the Common Man." A study of history will prove how effective has been the discontent of the common man — and it has been to this that he has advanced and gained the high place that he enjoys today. Yet a higher place awaits him!

Discontent means growing pains — a reaching out for something better and happier. It means healthy change. A study of that book "Who's Who" will enlighten anyone. The story of men who have risen from humble origin is a continuous on. Dissatisfied with the small job — and a determination to rise higher. Discontent has built every free country and set it apart as an example to all others.

It has been said of that noted artist Alphonse Legros, the Frenchman who died in 1911, that he destroyed more masterpieces than most artists ever create. Beautiful examples of his etched art exist in only a few copies because he destroyed so many of his plates. He was forever seeking to improve what he had previously done.

I recall a book that was published with writings from authors who were asked to name what they consider their "best." It appeared as a difficult task, for so many felt that they had not yet produced their best!

Imagine what literature, science, the arts, or any branch of human endeavor, would be like if people were not forever discontented with what they had already achieved. It is a sure sign of progress if people are discontented — never satisfied.

Tomorrow's subject: "Spiritual Food"

Protected, 1963, by the George Matthew Adams Service

Just Folks

CURIOUS MAN

Tis curious what men believe
And what they seem to doubt,
What strange professions they'll receive,
What truths they'll order out.

Advise your friend to progress slow
To methods that endure,
Counsel the longer way to go
The end of which is sure.

And though from him you seek no gain,
But wish to serve his need,
And would from folly him restrain,
To you he'll pay no heed.

But let a glib-tongued stranger call
With methods black as pitch,
Who smiling says: "Now, first of all,
I've come to make you rich.

"You're one of just a chosen few
This ground-floor buy to share,
This little deal will make of you
A multi-millionaire."

Deaf to the friends who whisper low
That flatterers deceive,
Straight to the dotted line he'll go
And stuff like that believe.

Protected, 1963, by the George Matthew Adams Service

THE ALMANAC

December 22—Sun rises 7:18; sets 4:38
Moon sets 11:09 a.m.
December 21—Sun rises 7:18; sets 4:38
Moon sets 10:03 a.m.

MOON PHASES
December 23—First quarter.
December 30—Full moon.

TOWNE
LITTLESTOWN, PA.
Tonght - Sat. - Sun.
Tonight & Sat. From 7
Sunday Con't. From 2
2 Color Horror Hits!
"KISS OF THE VAMPIRE"
—Plus—
"13 FRIGHTENED GIRLS"

VFW POST 15 HOME
E. Middle Street Gettysburg, Pa.
WEEKEND ENTERTAINMENT
Saturday, December 21
The 4 Guys Orchestra
Annual Kiddies' Christmas Party In The Ballroom
Sunday, December 22—2:00 P.M.
Be An Early Bird—Pay Your Dues Now
Kitchen Open 4 to 9 P.M. Sundays
Serving Sea Food from 6 to Midnight
Friday and Saturday Evenings

CELTICS EDGE KNICKS AGAIN

PROVIDENCE, R.I. (AP)—"The Celtics are a darn good team without Bill Russell and a great one with him."

The sentiments are those of Boston's former National Basketball Association star, Bill Sharman.

The Celtics lived up to it on Thursday night by surviving a 49-point fourth quarter by the Knicks and still beating New York 143-140 without Russell, the perennial NBA Most Valuable Player.

The defending league champs also were operating without injured Frank Ramsey.

Russell watched the Celtics win their ninth straight on the neutral Providence court, confined to street clothes by a pulled thigh muscle suffered on the last play of the victory over the Knicks Wednesday night in Boston. Russell will not be able to play in New York Saturday night.

Clyde Lovellette moved into center for Russell and contributed 20 points Thursday night. Sam Jones led the parade with 36, Johnny Havlicek added 32, while Tommy Heinsohn and Tom Sanders had 22 apiece.

BLOCKADE OF EMBASSY GONE

MOSCOW (AP) — Soviet police lifted their blockade of Ghana's embassy today as the indignation of African students over the death of a fellow student appeared to simmer down.

Ghana's ambassador, John B. Elliot, asked police protection Thursday to prevent further damage to the embassy resulting from anti-Soviet demonstrations by the students.

Some 500 Africans, most of them from Ghana, stormed into Red Square Wednesday to protest the death of 29-year-old Edmund Asare-Addo of Ghana, a medical student. The students said he had been stabbed to death by a Russian because he wanted to marry a Russian girl.

FROZEN TO DEATH

The Soviet government said he had frozen to death after getting drunk. His body was found in a field outside Moscow last Friday.

Before their march through Moscow, the students massed at the embassy. A large number went inside, damaging chairs, pictures and locks, Elliot said.

During the blockade, all approaches to the building were sealed off. Only persons with appointments at the embassy were permitted through the police line.

Elliot said he had received a Soviet autopsy report on the dead student. He said it was still being translated.

Detroit Rookie Gets 1st Shutout

DETROIT (AP)—Two youngsters have played prominent roles in the Detroit Red Wings' recent surge in the National Hockey League.

Roger Crozier, playing his fifth game as a goalie in the NHL, attained his first shutout Thursday night as the Red Wings beat the Boston Bruins 3-0 in the only league game played.

The victory extended Detroit's unbeaten streak to five games.

The Red Wings have won three and tied twice in drawing within eight points of third-place Toronto.

It also marked the fifth time that the Detroit club has skated off the ice with at least a tie with the 21-year-old Crozier in the nets.

HERSHEY SPORTS ARENA
HERSHEY, PA. Phone 533-9101
PRO CAGE BILL
Fri. Dec. 27—8 P.M.
Official NBA Game
PHILADELPHIA 76ers vs. DETROIT PISTONS
PRELIMINARY GAME
Philadelphia Eagles vs. Baltimore Colts
Reserved Seats: $1.50, $2.00, $2.75, $3.50 Tax Included

People In The News

WICHITA, Kan. (AP) — Mrs. Eleen Olsen, widow of comedian Ole Olsen, and William a Sipprell, vice president of Lear Jet Corp., of Wichita, are to be married this month.

Sipprell said the wedding would take place about Dec. 27, probably in Florida or Jamaica.

Mrs. Olsen, who used the stage name Eileen O'Dare, once was a dancer with the Olsen and Johnson comedy troupe.

NEW YORK (AP)—Local 20 of the Cement and Concrete Workers Union has a new member: tenor Flaviano Labo of the Metropolitan Opera Company.

The local presented Labo with an honorary membership certificate.

Labo, 35, was a construction worker in Piacenza, Italy, before he was discovered by La Scala of Milan. He made his debut with the Met in 1957.

NEW YORK (AP)—The Rev. Dr. John Coleman Bennett is the new president of Union Theological Seminary.

Dr. Bennett has been dean of the faculty at the 128-year-old institution since 1955.

LANCASTER LIVESTOCK

LANCASTER, Pa. (AP)—(USDA)—Weekly livestock review:

Cattle 1,575; choice slaughter steers 23.25-23.75, choice feeder steers 21.00-22.75, cutter and utility cows 13.25-14.25.

Calves 600; choice and prime vealers 34.00-37.00; good 30.00-34.00.

Hogs 1,050; barrows and gilts 15.75-16.50; sows 12.50-14.00.

Sheep 275; choice and prime wooled slaughter lambs 21.00-22.00; choice 19.50-21.00.

PITTSBURGH (AP)— North American Junior Lightweight Champion Johnny Bizzaro of Erie will meet Kenny Lane, a lightweight from Muskegon, Mich., in a 10-round lightweight match in Erie Jan. 16, promoter Don Elbaum announced Thursday.

STATES URGED TO LIST VOTING AGE DOWN TO 18

By FRANK CORMIER
Associated Press Writer

WASHINGTON (AP)—A presidential commission recommended today that all states consider dropping the minimum age for voters to 18 and called for eliminating poll taxes and literacy tests as qualifications for voting.

President Johnson called the 11-member commission to the White House to present its report, ordered in March by John F. Kennedy.

The group, labeled the President's Commission on Registration and Voting participation, was scathing in its denunciation of what it considered roadblocks to voting.

OPPOSE POLL TAX

For example, in recommending that the poll tax be eliminated as a prerequisite for voting, it said:

"No American should have to buy his right to vote in any election."

The commission chairman, Census Director Richard M. Scammon, told reporters the recommendation applied to state and federal elections.

Cited as the major argument for 18-year-old voting was the belief that, by the time young people reach 21, they are "so far removed from the stimulation of the educational process that their interest in public affairs has waned."

The report lamented "the low voter participation of the age group form 21 to 30." It surmised that many young people never acquire the voting habit because they fail to start voting right after graduation from high school.

George and Kentucky now are the only states which allow 18-year-olds to vote. The age minimum is 19 in Alaska and 20 in Hawaii and 21 in the other 46 states.

GREEN IS SERIOUS

PHILADELPHIA (AP)—Graduate Hospital reported today that the condition of Rep. William J. Green Jr., D-Pa., became worse during the night.

Green underwent emergency surgery last week for peritonitis with gall bladder complications. He has been on the critical list ever since.

Scholastic Basketball

By THE ASSOCIATED PRESS

Uniontown St. John 59, North Union 52
Montrose 80, Blue Ridge 45
Mt. View 49, Clarks Summit 48
Elk Lake 85, Susquehanna 53
Falls-Overfield 70, Newtown-Ransom 64
Lackawanna Trail 70, Tunkhannock 41
Fell 53, Benton 36
Archbald 77, Oley 48
Blakely 68, Lakeland 57
Dickson City 86, Throop 63

Thursday's Scholastic Wrestling
By THE ASSOCIATED PRESS

West York 29, Hanover 17
Central 34, York 23
Dover 50, York Suburban 3
Spring Grove 41, Eastern 8
South Western 25, Dallastown 20
Northeastern 51, Kennard-Dale 11
Middletown 28, Carlisle 22
Palmyra 31, Steelton-Highspire 17
Cumberland Valley 37, John Harris 19
Cedar Cliff 36, Milton Hershey 16
Lower Dauphin 49, Central Dauphin 0
Newport 34, Biglerville 15
East Pennsboro 38, Shippensburg 18
Big Spring 29, Boiling Springs 15

CORNWALL TO CONTINUE TO READ BIBLE

LEBANON, Pa. (AP) — The Cornwall Surburban Joint School announced today it would continue Bible reading on a permissive basis despite a ruling against it Thursday by state Atty. Gen. Walter E. Alessandroni.

Charles W. Mellinger, member of the district school board and head of the Bible reading committee, said the fight is not over.

He said he hopes to have a hearing before other state officials.

"IT'S FRIGHTENING"

"It is frightening to have the legal welfare of our state guided by men who are unwilling to publicly admit they are capable of making an error," Mellinger said.

He was referring to Alessandroni's refusal to rescind an opinion outlawing permissive devotional exercises in Pennsylvania schools.

Mellinger said the state official's primary reason for his decision was the claim that the United States Supreme Court concurrently ruled out a Maryland law which was concerned with permissive reading, along with Pennsylvania's mandatory practice.

UNANSWERED ARGUMENTS

Maryland's law was strictly compulsory, Mellinger said, and cited the close similarity between the state's two laws on the subject.

The Lebanon man said he was astounded by Thursday's decision.

"It now appears that the attorney general has failed to conduct a searching and objective review of the cogent points that our board raised on the legality of permissive Bible reading," he said.

"We raised many points which still are unanswered."

Has Novel Plan To Acquire Home

DENVER (AP)—The 24-year-old bachelor stood before the judge and nodded to two of his friends, also in their 20s.

"I'd like to adopt these fellows," Ronald William Fleck said Thursday.

Fleck's attorney explained that the three, along with two other Martin-Marietta Corp. engineers, live in a two-level home in a zone where no more than three persons may live together unless related. But adoption would meet the requirement.

District Judge Henry E. Santo dismissed the case, but said Fleck could appeal.

Fleck and his friends are considering it.

Christmas Dance
SATURDAY, DECEMBER 21
10 P.M. to 1:30 A.M.
COUNTRY COUSINS
of Westminster, Md.
LINCOLN LOGS
RUSTIC BAR and LOG ROOM
ROUTE 30—4 MILES EAST OF GETTYSBURG

MAKE YOUR
RESERVATIONS
NOW FOR
ROCK TOP HOTEL
Cashtown, Pa.
New Year's Eve Party
Phone 334-4980 for Reservations

Big New Year's Day
SHOOTING MATCH
Littlestown Fish & Game Farm
Beginning at 1:00 O'clock
STILL TARGETS & CLAY BIRDS
BIG CASH PRIZE
ALSO TURKEYS AND HAMS
3 Shots for $1.00 — 12-Gauge Guns
Shooting From A Warm Clubhouse
Shells Available — Refreshments on Sale
See The Bowl Football Game on TV

JUST RECEIVED
A Shipment of
SHOE ICE SKATES
HOCKEY STICKS AND SLEDS
We Sharpen Skates
GETTYSBURG HARDWARE STORE
Baltimore Street Gettysburg, Pa.

DANCING
Tonight
THE KEYSTONE TROUBADORS
Saturday, December 21—The Torpedoes
ROCK TOP HOTEL
8 Miles West of Gettysburg on Route 30
No Minors Allowed—Open Saturday Till 2 A.M.

A Delicious
CHRISTMAS
DINNER
at $2.75
Wednesday, December 25, 1963
From 12 Noon Until 10 P.M.
RESERVATIONS SUGGESTED
In keeping with the high traditions of responsible hotelkeeping, complete service will be maintained on
Christmas Day
HOTEL GETTYSBURG

COME ENJOY
Penna. Dutch cooking!
Popular New Prices For
Holiday Parties
Family Style
Starting At $1.85
PRICES TO MEET YOUR BUDGET
Your Choice of Many Dutch Dinners
PRIVATE DINING ROOMS
Up to 40 People
We can accommodate, for any number, large or small parties, groups, clubs or organizations.

Try Our Dutch Buffet
Every Thursday
(Smorgasbord Style)
$1.25
Make Your Party Reservations Now — Phone 334-6117
The DUTCH CUPBOARD
Recommended by "Gourmet" and "Cue"
Baltimore Street Gettysburg, Pa.

STANLEY WARNER
MAJESTIC
GETTYSBURG • ED 4-2513
LAST TWO DAYS
Features: 7:25 - 9:25
Girls Are Different From Boys!
NO, MY DARLING DAUGHTER!
IT'S GAY... IT'S GOOFY... IT'S HILARIOUS!
A ZENITH INTERNATIONAL RELEASE
—EXCLUSIVE—
Here's A Big Treat
For Old And Young Alike
Loaded With Fun And Action
—Matinees Only—
Sat. - Sunday - Monday
Sat.: 1:00, 2:30, 4:40 p.m.
Sun., 1:00, 2:40, 4:50 p.m.
Mon.: Shown 2:00 p.m. Only

—PLUS—
A Free Gift From
JOHN'S DISCOUNT BARN
3 Miles East On U.S. 30
"FOR ALL CHILDREN"

Fort Defiance
MUSEUM OF FAMOUS GUNS
Frontier Town
Three Floors of Exhibits
Nine Dioramas
Famous Americans and the Guns That Blazed American History
GUNS AND RELICS FOR SALE
Route 134 Just South of National Cemetery
Open 10 A.M. Till 7 P.M. Daily

SHOOTING MATCH
Christmas and New Year's
1:00 P.M.
HUNTERSTOWN GUN CLUB
Prizes—HAMS
TURKEYS - CASH

SPORTS

Battlefield Cage Tourney Brings Together Old Rivals Here On Dec. 27 and 28

Two old basketball rivals will return to the Gettysburg College campus December 27 and 28 to take part in the first annual Battlefield Tournament.

Absent from the cage scene for many years has been Mt. St. Mary's College of Emmitsburg, and American University of Washington, D. C. Gettysburg and the Mount had carried on an enthusiastic rivalry from 1912 to 1954 when the series was ended abruptly due to over enthusiastic student bodies. During that long period, the two close schools battled 53 times with the Bullets holding a 34-19 edge in the win column.

American U. returns to the Gettysburg court for the first time since the 1927-28 season. It was during that year that the Eagles helped Gettysburg inaugurate the opening of Eddie Plank Memorial gym. The Bullets, under the then first year coach Hen Bream, won 40-30. American captured the first contest in the series in 1926, but the following two decisions went to the Bullets. The two teams have not faced each other since the 1928-29 campaign.

The third team entered in the Christmas tourney is Westminster of New Wilmington. The Bullets and Titans first met in 1922 and did not see each other again until last season when Westminster captured a 75-36 verdict. Gettysburg and Westminster are scheduled to meet later this season in New Wilmington.

MSM GOING WELL

Mt. St. Mary's will enter the tourney with a 5-2 record on the current season, winning its last four contests. Coach Jim Phelan's Mountaineers have defeated Shepherd, Susquehanna, Catholic University, Baltimore and Roanoke. The two setbacks have come at the hands of St. Joseph's and American U.

Coach Jim Williams' American University Eagles are currently 1-4 on the season among the intercollegiate ranks. The lone victory was a 56-54 decision over the Mount. The Eagles have been delt losses by Duquesne, Bucknell, Georgetown and Temple. American will tangle with Stetson tonight and Army on Monday before entering the tournament.

Westminster has a 4-2 slate after Thursday's 54-52 win over Wittenberg. Coach "Buzz" Ridl's Titans defeated Alliance, Geneva and Malone and the two losses came against strong opponents in the Steel Bowl in Pittsburgh. Westminster lost the opening round of the Bowl to Duquesnue 75-55 and the following night lost the consolation to George Washington 87-86 in overtime.

Coach Bob Hulton's host Gettysburg College team has been finding the road rocky so far this season. The Bullets dropped their first three outings to St. Joseph's, Albright and Navy, but snapped back to defeat Bucknell and Johns Hopkins in the last two contests.

TOURNEY SCHEDULE

The first round of the Battlefield Tournament will pit Mt. St. Mary's against Westminster in the 7:30 o'clock engagement while Gettysburg tangles with American U. in the 9 p.m. clash.

Losers of Friday night's games will meet Saturday at 7:30 in the consolation while the winners will meet at 9 for the tournament title.

KILLEBREW IS TOP SLUGGER; BEATS MANTLE

BOSTON (AP) — Minnesota's Harmon Killebrew won the American League slugging crown last season with a .555 average, ending the two-year reign of Mickey Mantle of the New York Yankees.

The final official averages released today revealed that Killebrew, runner-up to Mantle in 1962, collected 286 total bases in 515 times at bat in 1963.

Bob Allison, another hard-hitting Minnesota outfielder, was second last season with a .533 mark followed by Elston Howard of the Yanks, the circuit's most valuable player, .528. Dick Stuart of Boston and Jimmie Hall, Minnesota rookie, tied for fourth at .521.

Mantle captured the slugging championship in 1961 with .687 and in 1962 with .605. Last season, he slugged .622, but appeared in only 65 games with 217 plate appearances because of injuries. To be eligible for the slugging title a player must compile a minimum of 502 plate appearances, including official times at bat, bases on balls, sacrifices and hit by pitches.

ADVERTISE IN THE TIMES

All-Echo Grid Team Is Selected

John O. Clarke, sports editor of the Mountain Echo at Mt. St. Mary's College, Emmitsburg, today announced the 1963 All-Echo intramural football team selected by the athletic association.

For the second year the quarterback selection was James O'Dare, Senior, from Philadelphia. Other backs were Stephen G. Murphy, Junior, Long Island City, N. Y.; Gerard J. Vanella, Senior, Williston Park, N. Y.; James T. Mullen, Senior, Woodbridge, N. J., and Thomas N. Rosa, Junior, Washington, D. C. Blocking backs, James R. Saunders, Sophomore, New Canaan, Conn., and John W. Monahan, Junior, Brooklyn, N. Y. Ends, Paul B. Jarrett III, Lambertville, N. J., and Michael V. Moro, Mineola, N. Y. Linemen: Walter J. Steuerwald Jr., Sophomore, Media, Pa., and David M. Davenport, Junior, Annandale, Va. Center, George W. Curth, Senior, Levittown, N. Y.

CAPTAIN OF TENNIS TEAM HAS TROUBLES

By WILL GRIMSLEY
Associated Press Sports Writer

ADELAIDE, Australia (AP)—"To take a job as Davis Cup captain, you either have to be loaded with money or be a complete idiot," Bob Kelleher said today, "and I assure you, I don't fit the money category."

It may seem glamorous to be leading the cream of American court talent in quest of the most important prize in tennis but to Kelleher, 50, a tall, personable Los Angeles attorney, it is one series of pressures and headaches after another.

The heaviest pressure comes next Thursday when the U.S. captain sends a pair of unpredictable college kids — Chuck McKinley and Dennis Ralston—against the Australians, who have won the trophy for 11 of the past 13 years.

FACES "CAPT. BLIGH"

Kelleher's responsibility will be to outsmart and outmaneuver wily, sandy-haired Harry Hopman, the "Captain Bligh" of the Australian courts, who has outlasted five American captains since starting the current Aussie monopoly in 1950.

"I am not complaining — I went into this with my eyes open and I am determined to see it through," Kelleher said, "but I don't think anyone realizes what this thing entails.

"I now have been on the road with the team for close on four months while my law practice back in Los Angeles has been gathering cobwebs.

EMERGENCIES, TOO

"I have had to be a combination travel agent, booking agent, public relations expert, ambassador, chaperon, teacher and amateur psychologist."

The problems are compounded unforeseen emergencies.

During the present trip Kelleher has had to call in 24 doctors.

Frank Froehling needed an operation for an abscess.

Chuck McKinley hurt his back again.

Ralston had blisters on his racket hand.

The whole team turned up with diarrhea in India.

They are all fit now.

SHARE COURT SCORING LEAD

NEW YORK (AP) — Ed Williams of Maryland State and Gary Prestesater of Azusa State share the individual scoring lead among the nation's small college basketball players, according to the season's first NCAA statistical ratings released today.

Each has an average of 39.3 points a game, through games of Dec. 14, but Williams gets top billing because he has played in more games, seven. Prestesater has played in four.

They top a list of 10 small college players averaging 30 points or more a game. Among the major college players, nine are averaging 30 or more, led by Howard Komives of Bowling Green at 35.5.

Rick Barry, Miami, Fla., is second among the major college players with an average of 34.3 and Fred Crawford of St. Bonaventure is third at 33.5.

Virginia Tech won its first Southern Conference football title in its history last season.

TOURNEYS TO GET UNDERWAY THIS EVENING

By TED MEIER
Associated Press Sports Writer

College basketball's merry whirl of Christmas tournaments, a holiday delight to followers of the sport, gets started in earnest tonight.

The big one is the UK Invitational at Lexington, Ky. where the host Kentucky Wildcats, second-ranked nationally, meet Wisconsin of the Big Ten. In the other first round game the Ivy League champion, Princeton and its heralded Bill Bradley, tangles with Wake Forest of the Atlantic Coast Conference.

BLUEBONNET CLASSIC

Then there is the Sun Devils Classic at Tempe, Ariz., the Virginia Tech Invitational at Blacksburg, Va. and the Arkansas State Invitational at Jonesboro. At Tempe, it will be Michigan State vs. California and Arizona State vs. Oklahoma. At Blacksburg, Maryland meets Tennessee and Virginia Tech takes on Louisiana State. At Jonesboro, Tulane is paired against Texas Western and William and Mary against Arkansas State.

The Bluebonnet Classic at Houston, actually not a tournament, Duke's 84-73 victory over Virginia, Wichita's 71-65 defeat of Minnesota and New Mexico's 59-54 conquest of Kansas highlighted a comparatively slim national program Thursday night.

Duke's No. 5 Blue Devils were only team in The Associated Press top ten to see action. Jeff Mullins, who wound up with a total of 30, threw in eight straight points that thwarted a second half Virginia rally that had cut an 18-point Duke lead to three at 49-46.

TONIGHT'S BILL

The Bluebonnet, a two-night doubleheader series, turned out just as if it were a tournament. Houston beat Mississippi State 69-61 and Oklahoma City downed Tecas A&M 80-70. Tonight Houston meets Oklahoma City and Miss. State meets Texas A&M, pairings that had been determined some time ago.

Wichita, continuing its comeback after dropping out of the top ten last week, got some hot outside shooting from Dave Leach to defeat Minnesota. He led the Wheatshockers with 21 points, one of the few times Dave Stallworth hasn't been high. Mel Northway led the Gophers with 23.

A sellout 6,457 at Albuquerque cheered the unbeaten New Mexico Lobos as they turned back Kansas for their seventh straight.

KEEP SLATE CLEAN

Utah also kept its slate clean with a 102-71 romp against Washington State for its sixth in a row. Marquette whipped Iowa State 67-62, Illinois defeated Butler 74-53, Texas Tech took Auburn 83-71, Texas Western overcame Tennessee Tech 64-48 and New Orleans Loyola humbled Georgetown, D.C. 92-78.

In the East, Rhode Island upset St. John's, N.Y., 74-65 and Trinity surprised Harvard 74-72. Eastern Kentucky whipped Syracuse 90-72, Boston Univ. defeated Seton Hall 79-63, Boston College downed Colby 97-80 and Assumption, Mass. trampled Los Angeles State 97-76.

LOWE CHOSEN COMEBACK OF YEAR IN AFL

SAN DIEGO, Calif. (AP)—Only Paul Lowe and his coach knew until today that the flashy San Diego Charger halfback fractured a leg in the first regular game of this season.

"But I was determined not to let it keep me out," Lowe declared after making the disclosure in an interview.

He had been asked how he felt about being chosen the American Football League's Comeback Player of the Year by an Associated Press panel of sports writers and sports broadcasters.

"DEEPLY HONORED"

"It's a pretty inspiring thing," he replied, "as inspiring, I'd say as being named Player of the Year. I am deeply honored."

He said he was also pleased that his teammate, veteran quarterback Tobin Rote, had been named Player of the Year.

Lowe, who makes great use of his speed and agility, was out of action all last season becaus of a broken arm that required surgery to mend.

HAIRLINE FRACTURE

This year it was the leg that threatened to put him on the shelf again.

He said a hairline fracture was discovered in his left leg after the opening game with Buffalo Sept. 8.

BML Leaders Host Greyhounds Tonight

Gettysburg High School's unbeaten varsity basketball team will seek its fifth victory here tonight when it tangles with second-place Shippensburg (3-1) in an important Blue Mountain League game. The Warriors are sole possessors of first place.
Bottom row, left to right, Mike Flynn, Mike Krick, Rick Jones, Tony Bushey, Eddie Tilberg, Carlos Wieck; middle row, John Ziegler, manager; Robert Britcher, Richard Finkboner, Gary Hartman, John Teeter, Robert Stokes, manager; top row, Bill Jones, Bob Deitz, Kit Richardson, Rad Schultz and Merrill Eckhart, coach. (Times photo)

MARIS TAKES $10,000 CUT BUT HE SIGNS

NEW YORK (AP)—Now that Roger Maris, normally a reluctant dragon, was in the New York fold for the 1964 season, Yankee General Manager Ralph Houk said today he was eager to sign Mickey Mantle, the other half of the M&M slugging duo.

"I haven't talked to Mickey yet," said Houk Thursday after he disclosed that Maris had agreed to accept a "reasonable" cut from his top $72,000 salary. "But I hope to before I leave for a brief vacation Christmas Day."

Mantle reportedly has fully recovered from a knee operation last October, and has been taking daily exercises to strengthen the leg and keep from adding excess weight.

"VERY FAIR"

Mantle earned $100,000 last year. It is doubtful if he will be asked to take a cut as was Maris. While no salary terms were announced, it is believed Rog accepted a $10,000 cut.

"I told Roger my ideas of what his contract should be," said Houk, "and he went right along. He was very fair about it."

Maris, who hit a record breaking 61 home runs in 1961, was plagued by injuries throughout the 1963 season. He appeared in only 90 games, batted .269 with 23 home runs and only 53 runs batted in. The 29-year-old slugger led the American League with 142 RBI in '61, when he won the league's Most Valuable Player Award for the second consecutive season.

Maris admitted it was the first time he had ever been asked to take a cut since he came to the big leagues in 1957. Next season will be Roger's fifth with the Yankees. He was 29 last Sept. 10.

GRIFFITH TO FIGHT CARTER

PITTSBURGH (AP) — Emile Griffith, the welterweight champion who wants to be middleweight king, steps into the ring tonight against Rubin (Hurricane) Carter, who also has title aspirations.

Griffith, named fighter of the year by the boxing writers association, is a slight favorite in the scheduled 10-round nontitle bout, which will be nationally televised.

The winner will be in a strong contending position for a crack at middleweight champion Joey Giardello.

Carter, 26, of Paterson, N.J., the No. 2-ranked middleweight, is not dismayed by the fact he is the underdog or because his opponent is a champion.

"I'm going to beat Griffith by a knockout," he said. "No welterweight has any business in the ring with me."

Griffith, 24, of New York, left little doubt of what he thinks the outcome will be.

"When I beat Rubin I want to fight for the (middleweight) title," he said.

National Basketball Association
By THE ASSOCIATED PRESS

Thursday's Result
Boston 143, New York 140

Today's Games
Baltimore at Cincinnati
Philadelphia at San Francisco

Saturday's Games
Boston at New York
Cincinnati at Baltimore
St. Louis at Detroit
Philadelphia at Los Angeles

Sunday's Games
Baltimore at St. Louis
Philadelphia at San Francisco

Hounds Meet Warriors Here This Evening

Unbeaten Gettysburg High School's cagers go after their fifth consecutive victory tonight when they meet Shippensburg here in another important Blue Mountain League game. Shippensburg is 3-1 in the league and in a four-way tie for second place.

Another top BML contest is slated for Biglerville where the Canners, also involved in the second place tie, entertain Susquenita.

Both games, which will be preceded by junior varsity games at 6:45, are expected to draw big crowds.

In the Adams-Franklin League Greencastle plays at New Oxford, Littlestown at Fannett-Metal, and Fairfield at James Buchanan.

Completing the scholastic program will be the Kennard-Dale-Delone scrap at McSherrystown.

MARINES IN TITLE GAME ONCE AGAIN

QUANTICO, Va. (AP) — The Quantico Marines will be upholding a record of having never missed the title game in their annual Christmas invitational basketball tournament when they meet Austin Peay of Clarksville, Tenn., tonight for the 1963 championship.

The Marines have been in every championship game since the tournament started in 1954. The only time they didn't win the title was in 1957, when Providence College took the crown.

It took an eight-point outburst late in the game Thursday night however, to move Quantico past previously unbeaten Capital University of Ohio 76-72 in the semifinals. Austin Beay defeated West Chester (Pa.) State, 74-65, in the other semifinal game.

Capital and West Chester will meet for third place tonight before the Quantico - Austin Peay game.

CONSOLATION GAME

This afternoon Randolph-Macon plays Ohio Northern for the championship of the consolation bracket, or fifth place in the tournament, after Philadelphia Textile plays King's (Pa.) College for seventh place.

Randolph-Macon defeated Philadelphia Textile, 89-84, and Ohio Northern beat King's, 78-73, in Thursday's consolation game.

Austin Peay and West Chester were tied eight times, but the Tennessee team pulled away after West Chester rebounding star Bill Hintze fouled out with 6:50 remaining. Doug Stamper led Austin Peay with 27 points and Dick Kratz was tops for West Chester with 23.

Ohio Northern also had to fight off a late rally by King's College. The Ohio team led 62-47 with 6:55 left. King's then scored eight straight points but couldn't catch up. Sophomore Tom Hamm of King's led all scorers with 26 points. Bobby Woods led Ohio Northern with 21.

College Basketball Results

EAST
Westminster 54, Wittenberg 52
E. Kentucky 90, Syracuse 72
Niagara 77, Scranton 58
Boston Coll. 97, Colby 80
New Hamp. 82, St. Anselms 74
Rhode Is. 74, St. John's, N.Y., 65
Boston U. 79, Seton Hall 63
Shippensburg 101, Juniata 63
Indiana, Pa. 72, Mansfield, Pa. 68

SOUTH
Duke 84, Virginia 73
Miami, Fla. 108, Rollins 90
Shaw 95, Virginia St. 94

MIDWEST
Wichita 71, Minnesota 65
Illinois 74, Butler 53
Marquette 67, Iowa State 62

SOUTHWEST
Texas Tech 83, Auburn 71
N. Mexico 59, Kansas 54
W. Tex. St. 79, Murray, Ky. 74

FAR WEST
Utah 102, Washington St. 71
San Diego U. 66, Santa Clara 65

Tournaments
Quantico Christmas
Championship Semifinals
Austin Peay 74, West Chester State 65
Quantico Marines 76, Capital Ohio 72
Consolation Semifinals
Randolph-Macon 89, Philadelphia Textile 84

NAVY SCOUT RATES TEXAS "VERY SOUND"

ANNAPOLIS, Md. (AP)—The man who sizes up Navy football opponents and helps find ways to beat them says No. 1-ranked Texas is one of the most fundamentally sound teams he has ever seen.

Steve Belichick, assistant coach and chief scout, said he would rate the Longhorns with the 1960 Washington team which Navy upset 15-14, Army's 1958 team and "the Tennessee teams of Gen. (Robert) Neyland's heyday" as the best in his memory.

"This is a team that stands out," Belichick told newsmen at Navy Thursday. "From a fundamental point of view, they do anything — except possibly punting—as well as any team I ever saw."

SAW FINAL GAME

Belichick saw unbeaten Texas in its season finale against Texas A&M, when second-ranked Navy felt it would be going to the Cotton Bowl, and he has been dissecting the films of six Texas games for the Navy coaching staff and players.

"They block well and they rarely miss a tackle," Belichick said. "You don't see them busting signals, jumping offsides or in motion. Their penalties are at a minimum.

"They control the ball and they move it. Their basic offense is the old Don Faurot and Bud Wilkinson split-T, with a few refinements, and they run it better than those two masters."

This will be quite a test for Navy's offense, which hasn't failed to score less than three or more touchdowns per game, Belichick believes.

BARONS WHIP QUEBEC 3 TO 1

By THE ASSOCIATED PRESS

The Cleveland Barons, humiliated 6-1 at Quebec just a couple of days ago, bounced back with a quick - striking vengeance Thursday night and spoiled the bid of the on-rushing Aces to close up in the American Hockey League's Eastern Division race.

The Barons broke a tie with two goals less than a minute apart late in the first period last night, then held on for a 3-1 victory in the only AHL game scheduled. Quebec, which had a chance to close to within one point of leading Providence, remained three points back while Cleveland edged to within four of Eastern leader Pittsburgh.

Cleveland's Joe Szura broke the 1-1 tie with his second goal of the game, a power play marker at 18:17 of the first period. Only 58 seconds later Wayne Larkin added another Cleveland goal.

Bob Blackburn got Quebec's lone goal, which was sandwiched between Szura's two goals.

Biglerville Wrestlers Lose Hard Fought Match To Undefeated Newport

BLUE MOUNTAIN WRESTLING LEAGUE

	W.	L.	Pts.
Newport	2	0	4
Big Spring	2	0	4
East Pennsboro	1	1	2
Boiling Springs	1	1	2
Susquenita	0	1	0
Northern	0	1	0
Biglerville	0	2	0
Shippensburg	0	2	0

Thursday's Scores
Newport, 34; Biglerville, 17
Big Spring, 29; Boiling Springs, 15
East Pennsboro, 38; Shippensburg, 18

Saturday's Match
Susquenita at Camp Hill

January 4 Matches
Biglerville at Susquenita
Newport at Camp Hill
Shippensburg at Northern
East Pennsboro at Big Spring

The Biglerville High School wrestlers put up a stiff battle but bowed 34-17 to unbeaten Newport, perennial Blue Mountain League champions, Thursday evening at Newport.

Four Canner lads scored victories while another gained a deadlock.

John Pitzer, 154, captured the lone fall for Biglerville by tossing Daryl Ehrhart in 1:46.

Decisions were taken by Melvin Mentzer, 138; Fred Hartman, 180, and Mike Thompson, unlimited. Mike Kane, 112, grappled to a tie in his match.

The Canners, now 1-3 overall, will take part in the third annual Northern invitational tournament at Dillsburg December 27-28. Other teams entered include Chief Logan, Cumberland Valley, Middletown, Big Spring, Northern, Spring Grove and West York. Preliminaries will be held Friday at 7 p.m., semifinals Saturday at 1:30, consolations at 7 and finals at 8:30.

Summaries:

95—Mike Shull, N, pinned Jim Bosserman, 2:25 (5-0).

103 — Sherman Hostler, N, pinned Ed Taylor, 1:38 (11-0).

112—Larry Reigle, N, drew with Mike Kane, 4-4 (13-2).

120—Andy Stitzel, N, decisioned Don Taylor, 6-0 (16-2).

127—Mike Smith, N, pinned Jeff Kline, 4:35 (21-2).

133—Bob Helsey, N, decisioned Greg Dixon, 7-4 (24-2).

138—Mel Mentzer, B, decisioned Paul Renard, 9-6 (24-5).

145 — Steve Peters, N, pinned Don Heckman, 3:32 (29-5).

154—John Pitzer, B, pinned Daryl Ehrhart, 1:46 (29-11).

165—Dave Jones, N, pinned Tom Thompson, 3:55 (34-11).

180—Fred Hartman, B, decisioned Ed Spaller, 5-3 (34-14).

Unlimited—Mike Thompson, B, decisioned Gary Wright, 3-0 (34-17).

Referee—Warren Maurer.

LIBERTY BOWL PROBLEMS ARE BUILDING UP

By BOB GREEN
Associated Press Sports Writer

The Liberty Bowl's troubles are legion—ranging from weather to finances to threats of boycott. But the problems don't extend to football.

North Carolina State and Mississippi State, two of the nation's best college teams, will take care of that end of it. They're scheduled to play in Philadelphia's vast, 102,000 seat Philadelphia Stadium Saturday in the fifth and perhaps last Liberty Bowl.

Bowl promoter Bud Dudley predicts a crowd of only 10,000, which entails a personal financial licking of about $20,000 for him. The game is scheduled for national television coverage over NBC as the collegians hit full stride in the post-season activity.

OTHER SATURDAY GAME

Other Saturday games include the North-South at Miami and Baylor and Louisiana State in the Bluebonnet Bowl at Houston Tex.

The Gator Bowl, Blue-Gray, East-West Shrine game and Tangerine Bowl are scheduled the following Saturday, Dec. 28; the Sun Bowl at El Paso, Tex. Dec. 31, and the Cotton, Orange, Sugar and Rose Bowls New Year's Day.

Dudley, the Liberty promoter, has taken a financial licking on four of the five bowl games and it's doubtful that he'll try again.

NAACP OPPOSITION

In addition to the difficulties he has had trying to sell two Southern teams — even though they're among the best—to Philadelphians, he has had the National Association for the Advancement of Colored People in opposition. They've threatened to picket the stadium because of Mississippi State's involvement.

And, too, there's the weather. The U.S. Weather Bureau forecasts temperatures in the 20's at game time. Philadelphia Stadium is ringed with snow.

On the field, however, the attraction is top-notch. North Carolina State, coached by Earle Edwards, came through with an 8-2 record and runner-up in the Atlantic Coast Conference.

FAVOR MISSISSIPPI

Coach Paul Davis' Mississippi State team wasn't supposed to have much this season but carved a 6-2-2 record out of a rough schedule. They beat Auburn of the Orange Bowl and LSU of the Bluebonnet, tied Mississippi and lost by a point to Alabama. The last two are in the Sugar Bowl.

Because of its rougher schedule, Mississippi State ranks a 6½-point favorite.

Baylor holds a thin edge as a 1½-point choice in the Bluebonnet, primarily because of the passing wizardry of Don Trull. The Bears and LSU each has a 7-3 record and have played four common opponents.

The North-South game, which features the passing of Miami's George Mira vs. the pass-run threat of Boston College's Jack Concannon, also is scheduled for national television coverage, over ABC. A crowd of about 44,000 was expected.

CHARGER WIN OR TIE NEEDED FOR WEST TITLE

NEW YORK (AP)—The secret of beating Sid Gillman is to work for him first as an assistant coach. Jack Faulkner and Al Davis are 5-0 against their old boss in American Football League competition.

Now it is Faulkner's turn to try again with Gillman's San Diego Chargers needing to win or tie their finale with Denver to clinch the Western Division title.

If Faulkner upsets Gillman again, San Diego will fall right into the same trap. A San Diego defeat and an Oakland victory over Houston in Sunday's final game would set up a tie playoff between Gillman and Davis's Raiders. The name of the game is Beat the Boss.

TWICE LAST YEAR

Faulkner beat Gillman twice last year and thumped his Chargers 50-34 early this season. Davis beat Sid twice 34-33 and 41-27 since he took over as boss man at Oakland.

All of which sets up an interesting final weekend of the AFL season. The National Football League season ended last week but the AFL season carried over an extra week because they did not play on the weekend of President Kennedy's assasination.

In addition to the two vital AFL games in the Western Division, the New York Jets will be at Kansas City, also on Sunday. Buffalo and Boston, who finished tied for first in the East with 6-5-1 records, drew a bye this week. They will play off for the division crown Dec. 28 at Buffalo.

Last week's picks boosted the season total to 69-24-5 for the NFL and 28-18-3 in the AFL, an over-all total of 97-42-8.

Here we go again for the last roundup, all games Sunday.

AFL

San Diego 31, Denver 17—Sid Gillman breaks the jinx and finally whips an old hired hand with the title hanging on the line. They say Tobin Rote will be ready to crank up the old arm. Broncos have Billy Joe and Mickey Slaughter on doubtful list.

Oakland 24, Houston 17—Tom Flores hit for five TD passes in first route-going job last week. With a chance at a title tie, Al Davis will have the Raiders in full battle dress.

Kansas City 28, New York 14—Chiefs in salary drive get even for 17-0 shutout in New York, Jets without Dick Wood rely on Galen Hall to do passing.

NOW THRU JAN. 18
CHARLES TOWN RACES
POST TIME 1:00 PM
Grandstand $1.00
Clubhouse $2.00
TRAINS AND BUSES DIRECT TO TRACK
PICK 4—WIN MORE!
TWIN DOUBLE

Santa and the Haunted House

By LUCRECE BEALE

Synopsis: Nog, as Santa Claus, went off to Santa Land to prepare a dreadful Christmas. The children rushed to help Santa, now an old woman, and Jeremy decided the charm should be broken.

CHAPTER 16
VISIT TO THE FAIRY QUEEN

Sana took Jeremy's small hand in his shaking fingers. "Only the Queen Fairy can break the charm," he said. "And Fairyland is far away. I am too decrepit to get there."

"C-could I get there?" asked Jeremy.

"You can," said Santa, "If you believe you can."

"Oh, I do!" declared Jeremy.

"I do, too!" exclaimed Sissy.

"Me, too," chimed in Miss Jo.

"Then go," said Santa. "Go as fast as you can to the very end of Burning Tree Road. Turn left on Little Branch Trail. When you come to the fork, take 3 giant steps down Red Cow Path. There you will find a chestnut tree. Where the second branch meets the trunk there is a hole and in the hole there is a bottle. Take one sip each from the bottle."

"Is that all?" asked Jeremy.

"That is all. Only hurry, for time is very short."

The children raced away and did all they had been told. But when they came at last to the chestnut tree the lowest branch was too high for Jeremy to reach.

He shimmied up the trunk but just as he was about to reach the branch he lost his grip and crashed to the ground, cutting his lip and knocking out a tooth.

He put the tooth in his pocket and got on his hands and knees. "Climb on my back," he told Sissy. Sissy did and then Miss Jo wiggled up both of them until she was high enough to reach the first branch. She got to the second branch and there was a hole where it joined the trunk and in the hole was a tiny blue bottle.

She climbed down with the bottle and all three children took a sip from it. Hardly had they swallowed than they fell on the ground in a heap and went fast asleep.

When they awoke they were in a marble palace. The floors were covered with gold carpet. Columns, so big three people couldn't put their arms around them, stretched to ceiling that seemed half a mile away. Wreaths of holly decorated the walls and there was a giant Christmas tree, glittering with stars, in the center of the room. A 50-piece orchestra sat at the side of the room. As the children gazed in wonder, the orchestra struck up and a host of fairy creatures strolled into the room and began to dance.

"Take three giant steps down Red Cow Path. There you will find a chestnut tree."

The most beautiful creature of all clapped her hands. The music stopped and the beautiful one said, "It is now past 12 and Christmas Eve. I, the Fairy Queen declare that we shall feast and dance for two whole days and nights and this will be the gayest Christmas ever!"

Everyone cheered but before the music could start again Jeremy plunged through the crowd. "Oh, your majesty, you've got to do something quickly!" he cried.

The Queen looked at him in astonishment as he blurted out the whole story of how Nog was Santa now and Santa was an old woman in the Haunted House and it was up to the Queen to break the charm.

"You must break it right away," finished Jeremy, "or it will be too late."

The Queen turned pale and her hands fluttered wildly. "Yes, yes," she moaned. "But there are three things I must have to break the charm; something gold, something pearl and something invisible."

"Done!" said the Prince at her wide. "There are plenty such things around."

"But you see," said the Queen. "They must be real and not things from fairyland at all."

"Then we are lost," cried the prince. "For there is no time to search these things down."

Then all the fairy creatures sorrowed and the Queen was the most sorrowful of all.

Tomorrow: Merry Christmas to All

BOWLING

850 CLASSIC
Edgewood Lanes
Standing of the Teams

	W	L
East End Gulf	42½	13½
American Legion 121	33½	22½
VFW 15	28	28
Ambrose Flying "A"	24½	31½
Crouch's Atlantic	22	34
Stuart's Motel	17½	38½

Match Results

East End Gulf 4; Ambrose Flying "A" 0.

VFW 15 4; American Legion 121 0.

Crouch's Atlantic 4; Stuart's Motel 0.

High Game and Series

Team — American Legion 121 829 and 2,401.

Individual — N. Myers 219 and 551.

UPPER ADAMS LADIES' LEAGUE
Upper Adams Lanes
December 10, 1963

Standing of the Teams

	W	L
Bix-Sway	47	13
Hershey's	40	20
Arendtsville Bank	38	22
Weishaar Bros.	38	22
Glenn's Diner	37	23
Walter & Lady Texaco	30	30
Teeter Crushed Stone	29	32
Clark's TV	25	35
Teeter Stone, Inc.	24	36
Jacoby's	22	38
Adams Co. Nursery	18	42
Carroll Shoe Co.	13	47

Match Results

Hershey's 3; Clark's TV 1.

Teeter Stone, Inc. 3; Adams Co. Nursery 1.

Weishaar Bros. 3; Jacoby's 1.

Glenn's Diner 3; Arendtsville Bank 1.

Teeter Crushed Stone 2; Caroll Shoe Co. 2.

Bix-Sway 3; Walter & Lady Texaco 1.

High Game and Series

Team — Walter & Lady 842; Bix-Sway 2,223.

Individual — S. DeHaas 209; A. Routsong 507.

B & G LADIES' LEAGUE
Upper Adams Lanes
Standing of the Teams

	W	L
R. F. Truesdell	42	14
Dave's Photo Supply	37	19
Little's Gas Service	36	20
Meadow Valley Abattoir	28	28
Wolff Farm Supply	28	28
Howe's Sunoco	22	34
Lupp's Restaurant	21	35
Kennie's Markets, Inc.	10	46

Match Results

Howe's Sunoco 3; Kennie's Markets, Inc. 1.

Meadow Valley Abattoir 3; Dave's Photo Supply 1.

R. F. Truesdell 4; Wolff Farm Supply 0.

Lupp's Restaurant 3; Little's Gas Service 1.

High Game and Series

Team — Meadow Valley Abattoir 766; R. F. Truesdell 2,112.

Individual — J. Wertz 205; J. Deardorff 493.

WOMEN OF THE MOOSE
Moose Bowling Center
December 9, 1963

Standing of the Teams

	W	L
Johnsons	31	25
Hot Shots	30	26
Grubers	27	29
Joels	24	32

Match Results

Johnsons 3; Joels 1.

Hot Shots 2; Grubers 2.

High Game and Series

Team — Hot Shots 711; Johnsons 2,007.

Individual —R. Johnson 192 and 497.

Norwegian Players Must Be Flexible

STAVANGER, Norway (AP) — The civic repertory theater here keeps its cast ranging the dramatic gamut.

The group recently came up with a crisp production of "My Fair Lady." And the program promised that the lead players in that melodic excursion would next handle the key roles in Ibsen's classic, "Hedda Gabler." Gabler."

GHANA TEACHES RELIGION

WASHINGTON (AP) — The government - supported schools of Ghana, Africa, all teach religion as part of the curriculum, reports the Rev. J. Alfred Richard, a Roman Catholic missionary. Although some critics have called Ghana "a Soviet satellite," he said, "all students have a set period of religious instruction every day," by either Protestant or Roman Catholic teachers.

WASHINGTON (AP) — A specially bound copy of the Revised Standard Version of the Bible has been presented to the new library in the White House by the National Council of Churches.

Today's Pattern

4570
SIZES
S—10—12
M—14—16
L—18—20

by Anne Adams

Save steps when you tidy up — just pop things into the handy apron. Easy to fit.

Printed Pattern 4570: Misses' Sizes Small (10, 12); Medium (14, 16); Large (18, 20). Medium, 2⅞ yards 35-in. Embroidery transfer included.

FIFTY CENTS in coins for this pattern — add 15 cents for each pattern for first-class mailing and special handling. Send to

ANNE ADAMS
Care of
The Gettysburg Times
Pattern Department
243 West 17th St.
New York 11, N. Y.

Print plainly name, address with zone, size and style number

Pattern free! Mail coupon inside new Fall-Winter Pattern Catalog, ready now! Over 300 design ideas, all sizes. Send 50c for catalog.

ADVERTISE IN THE TIMES

PAUL & JAY WOODWARD
Roof Painting ● Roof Coating
Roofing ● Siding ● Shingles
Repairs
Phone 334-3416 or Write
696 S Washington St.
Gettysburg Pa

4 SOLDIERS ARE CONVICTED IN FLIER'S DEATH

EVREUX, France (AP) — A U.S. Army court-martial convicted three American solders—two Negroes and a white—today in the death of an airman in a fight between soldiers and airmen at the Evreux Air Force Base.

The Negroes, Pvt. Richard L. Parker Jr. of Eckman, W.Va., and Pfc. Edward Spears of New York, were convicted of unpremeditated murder and assault.

The third soldier, Pfc. Alan L. Gernard of New York, was convicted of involuntary manslaughter and attempted assault.

They were to be sentenced later today.

Airman 1C Robert Padgett of Woodlawn, Va., was fatally injured Sept. 6 after a group of soldiers invaded an airmen's barracks on the base.

COURT OF EIGHT

The court was made up of five officers and three enlisted men.

Five Negro soldiers and Gernard, were accused of taking part in the soldiers' attack on the Air Force barracks.

In a previous trial, Pfc. Raymond C. Bost Jr., of Pittsburgh, was convicted of unpremeditated murder and assault and sentenced to 15 years in prison. Pfc. Robert Burrell of Philadelphia was given 12 years on the same charges.

The trial of Pfc. Franklin D. Waddell of Philadelphia on a charge of unpremeditated murder was postponed indefinitely after his attorney requested a separate trial and another pretrial investigation.

4 Guardsmen Are Charged With Setting Off Blasts Near Negro's Dormitory

TUSCALOOS, Ala. (AP) — Four Alabama National Guardsmen have been charged with touching off minor explosions near the University of Alabama while on federal duty to uphold court-ordered desegregation of the school.

Authorities say more arrests are expected.

Three blasts occurred last month—two Nov. 16 and one Nov. 19. All were near a dormitory housing Negro student Vivian Malone, who was admitted under federal court orders along with James A. Hood in June. Hood later withdrew.

NO ONE INJURED

The men arrested Thursday were with the last units still on duty after President Kennedy federalized the entire Alabama Guard during a showdown with Gov. George Wallace.

All troops were demobilized Nov. 20, the day after the last explosion. No one was hurt in any of the explosions.

The men were rounded up during the late afternoon and night. The first man arrested was 2nd Lt. James T. Perkins, 27, of Holt, Ala., a suburb of Tuscaloosa. He later posted $5,000 bond.

Police identified two of the others as Sgt. Norman R. Daniel of Fairfield, Ala., a suburb of Birmingham, and Cpl. James T. Maxwell, 27, of Tuscaloosa. Maxwell also posted bond.

The name of the fourth man was not available immediately.

MOTIVE NOT KNOWN

Perkins and Maxwell were charged with the first Nov. 16 detonation. The warrant against them said they set off dynamite or some other explosive in or near the home of Rovilla Lewis, who lives close to Mary Burke Hall, where Miss Malone lives.

Daniel is charged with the Nov. 19 blast, which occurred about three blocks from the dormitory.

Perkins, contacted at home after he posted bond, said: "I can't think right to comment at this time."

Authorities declined to speculate about the motive for the bombings.

Broadway Plays Feature Court

NEW YORK (AP) — A courtroom drama by Henry Denker has the early-season Broadway record for title changes.

Based on part of Louis Nizer's best seller, "My Life in Court," the play was first labelled "Libel!" then "Slander!" again as "Libel and Slander!" Now the sponsors vow its permanent name is "A Case of Libel."

Graduating from college within the next six months?

If so, you may be interested in one of the career opportunities that will be available with Armstrong, a leading manufacturer of building materials and flooring products, packaging products, industrial specialties and consumer products. Christmas vacation is an excellent time to apply for a position in one of these fields: Sales, Research and Development, Purchasing, Production, Industrial Engineering, Engineering, Advertising and Accounting.

Interviews will be held from December 26 through January 3. For an appointment, call Area Code 717, 397-0611, Ext. 354 or Ext. 2760, between 9:00 a.m. and 4:00 p.m. weekdays (offices closed Dec. 24, 25, Jan. 1).

Armstrong
CORK COMPANY
Lancaster
Pennsylvania

An equal opportunity employer

PEACE LIGHT INN

OUR SPECIAL FOR SUNDAY, DECEMBER 22

FRIED CHICKEN
or
Baked Country Ham
With Fruit Sauce
$1.50

For Reservations Call 334-1416

NEW PEACE LIGHT INN
DOMINO COCKTAIL LOUNGE
Open Daily Except Sunday at 5 P.M.
Treat Yourself To The Best
Wine And Dine In A Delightful Atmosphere

Books make gifts of a very special kind.
They don't break,
They don't wilt,
They don't age.
They are like the cake in the fairy tale, which can be eaten but still doesn't diminish.

DUANE JOHNSON
BOOKSELLER TO TOWN AND GOWN
29 Carlisle Street Phone 334-2501
Next To Majestic Theater
Open Evenings All Year

make them GIFTS FOR THE HOME

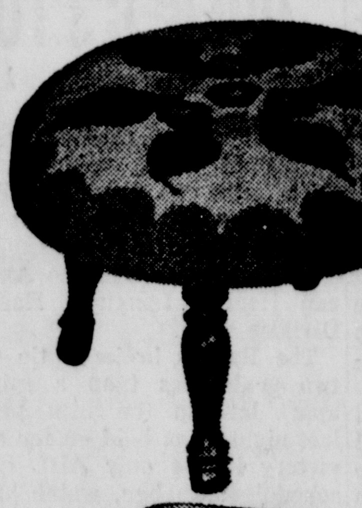

Make This Store Your Gift Headquarters

See the selection of home gifts that have been assembled for you from all over the world. Have fun choosing the right gifts for every name on your list.

Hassocks
Round, Square
Oblong

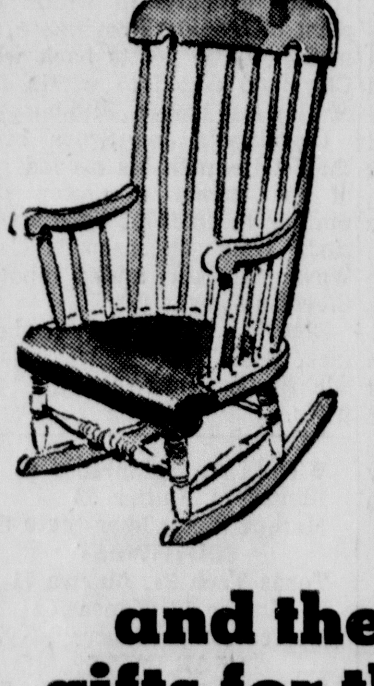

BOSTON ROCKERS
and
All Types Of
LOUNGE CHAIRS

Chairs that swivel and recline—you can find whatever type and style you want in our large stock.

and the finest gifts for the home come from . . .

RAYMOND HOME FURNISHINGS
LINCOLN SQUARE GETTYSBURG, PA.

"Wise, Thrifty Santas SHOP AT HOME!"

Gettysburg Retail Stores
OPEN EVERY NIGHT UNTIL CHRISTMAS

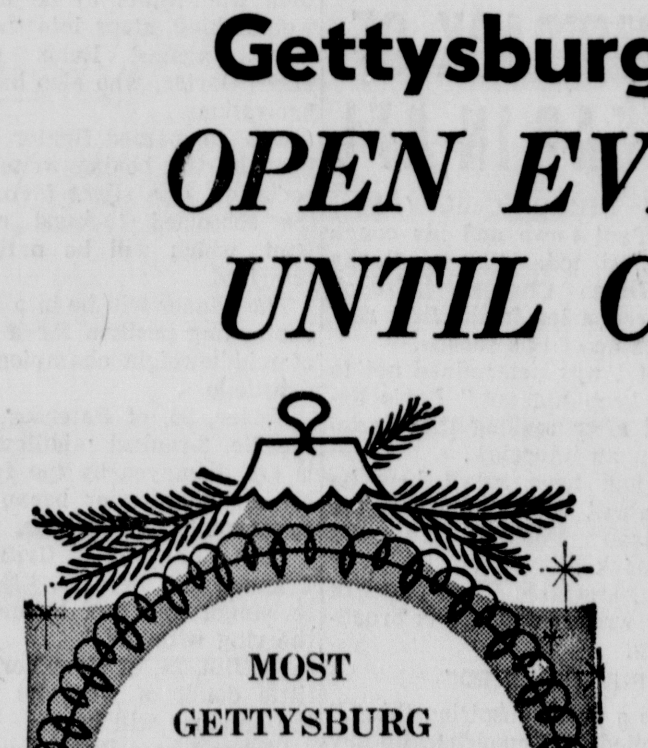

OPEN EVERY THURSDAY AFTERNOON AND EVENING UNTIL CHRISTMAS

Shop Gettysburg and Choose Your Gift Selections From Our Overflowing Stocks!

● SERVICE ● CONVENIENCE ● SAVINGS

Sponsored by the Gettysburg Retail Merchants Association

Church Services

In Gettysburg | In the County

Adams County clergymen are respectfully requested to have their weekly church notices in the office of The Gettysburg Times by Thursday noon each week.

Methodist. Rev. Donald H. Treese, pastor. Church School at 9:30 a.m.; worship with sermon, "In the Days of . . ." at 10:45 a.m.; Adult Choir rehearsal at 2 p.m. Tuesday, Christmas Eve service at 7:30 p.m. Friday, commission on stewardship and finance meeting at 7:30 p.m.

Presbyterian. Rev. Robert A. MacAskill, pastor. Church School at 9:15 a.m.; church membership class at 9:15 a.m., worship with sermon, "The Charm of Christmas," at 10:45 a.m.; Senior High Fellowship caroling at 6 p.m. Monday, Girl Scouts at 4 p.m. Tuesday, Christmas Eve service at 8 p.m. Thursday, Girl Scouts at 4 p.m.; Junior Choir rehearsal at 6:45 p.m.; Youth Choir at 7:15 p.m.; Adult Choir at 8 p.m.

Church of the Brethren. Rev. Merlin G. Shull, pastor. Sunday School at 9:15 a.m.; worship with sermon, "More Than a Babe," at 10:30 a.m.; caroling at the Brethren Home, Cross Keys at 5 p.m

Christ Lutheran. Rev. Dr. Robert W. Koons, pastor. Church School at 9:30 a.m.; the service at 10:45 a.m.; nursery for small children at 10:45 a.m.; Luther League Christmas caroling at 7 p.m Tuesday, Christmas Eve service at 7:30 p.m.

Christian Science Society, 14 Baltimore St. Service with lesson-sermon, "Is the Universe, Including Man, Evolved by Atomic Force?" at 10:45 a.m.; Sunday School at 10:45 a.m. Services the first Wednesday of each month at 7:30 p.m.

Seventh Day Adventist. Rev. Earl W. Snow, pastor. Saturday, Sabbath School at 9:30 a.m.; worship with sermon at 11 a.m. Friday, prayer meeting at 8 p.m.

St. Francis Xavier Catholic. Rev. Joseph P. Kealy, pastor. Masses at 6, 7:30, 9 and 10:30 a.m. and 12 noon. Saturday, confessions from 3 to 5 p.m., and 7 to 8:30 p.m.

Foursquare Gospel. Rev. and Mrs. H. L. Myers, pastors. Sunday School at 9:30 a.m.; worship at 10::40 a.m.; children's graded worship, ages two to 11, at 10:40 a.m.; Crusader Youth service at 6:30 p.m.; Adult Crusaders at 6:30 p.m.; evangelistic service at 7:30 p.m. Wednesday, service hour for power, ministry of the word and prayer at 7:30 p.m.

Memorial EUB. Rev. Donald L. Harper, pastor. Church School with Christmas program by the children at 9:30 a.m.; worship with sermon, "And Now the News," at 10:35 a.m. Tuesday, annual Christmas Eve candlelight service with music by the four choirs and cantata, "The Wonder of Christmas," at 7:30 p.m.

St. John's Primitive Baptist. Elder Walter Piper, pastor. Sunday School for primary and intermediate children at 9:45 a.m worship at 11 a.m. Wednesday, prayer service at 7:30 p.m.

Trinity Reformed. Rev. Dr. Howard Schley Fox, pastor. Church School Christmas program by the children in the parish hall at 9:30 a.m.; Advent service with special Christmas music at 10:35 a.m.; nursery for preschool children at 10:30 a.m.; Christmas pageant rehearsal at 3 p.m.; children's Christmas festival vespers with pageant, "God's Covenant with Man," at 7 p.m. Tuesday, festival service of the Nativity by candlelight, with organ prelude at 10:45 a.m.

Prince of Peace Episcopal. Rev. Harold W. Westover, rector. Fourth Sunday in Advent. Holy Communion at 8 a.m.; Church School at 11 a.m.; Holy Communion at 11 a.m.; coffee hour at noon; carol service, "The Glory of Christmas Music," at 3:30 p.m.; infant nursery at 3:30 p.m. Tuesday, Christmas Eve midnight mass at 10:45 a.m. Christmas Day, Holy Communion at 11 a.m. Thursday, St. Stephen, Holy Communion at 7 a.m. Friday, St. John the Evangelist, Holy Communion at 7 a.m. Saturday, December 28, Holy Innocents, Holy Communion at 7 a.m.

Gettysburg Bible, Harrisburg Rd. Rev. Charles E. Leiphart, pastor. Sunday School at 9:45 a.m.; worship with sermon at 11 a.m.; Christmas program at 7:30 p.m.

St. James Lutheran, Rev. Dr. Paul L. Reaser, pastor; Rev. John S. Bishop, associate pastor. Worship with sermon, "The One Who Stands Among Us," at 8:15 and 10:45 a.m.; nursery at 8:15 and 10:45 a.m.; Sunday School at 9:30 a.m.; choir rehearsal at 2 p.m.; Luther Leagues at 6:30 p.m.; Senior Luther League carol singing at 6:30 p.m. Monday, Girl Scout Troop 962 at 3:45 p.m.; Cub Den Three at 4 p.m.; Boy Scout Troop 79 at 7 p.m.; Youth and Senior Choir rehearsal at 8 p.m. Tuesday, Christmas Eve service at 7 p.m.; Christmas Eve candlelight service at 11 p.m. Friday, Holy Communion at 7:30 p.m.

First Baptist. Rev. E. W. Coddington, pastor. Sunday School at 9:45 a.m.; worship with sermon, "Unto You is Born a Saviour," at 11 a.m.; Baptist Fellowship at 6:30 p.m.; worship at 7:30 p.m. Wednesday, choir at 7 p.m.; midwee service of Bible study and prayer at 7:30 p.m. Saturday, prayer fellowship at 7 p.m.

St. Paul's Lutheran, Biglerville Rev. Norman J. Wilson, pastor. Church School at 8:30 a.m.; worship with special Christmas cantata at 9:30 a.m.; Christmas program, "The Festival of the Nativity of Our Lord," at 7:30 p.m.

Bender's Lutheran. Church School at 9:30 a.m.; worship at 10:45 a.m. Monday, Christmas program, "The Festival of the Nativity of Our Lord," at 7:30 p.m.

St. Paul's United Church of Christ, New Oxford. Rev. John Z. Martin, pastor. Worship at 9 a.m.; Christmas program by the Children's Division at 10 a.m. Tuesday, Christmas Eve candlelighting service at 9 p.m.

Emmanuel United Church of Christ, Abbottstown. Christmas program by the Children's Division at 9 a.m.; worship at 10:15 a.m.; Youth Fellowship at 7 p.m. Tuesday, Christmas Eve candlelighting service at 7:30 p.m.

St. Mark's Reformed, White Run. Rev Dr. Howard Schley Fox, pastor. Festival of the Nativity service with special Christmas music, and treat for children, at 9 a.m.

York Springs Methodist. Rev. William Kennard, pastor. Worship at 9 a.m.; Church School with special Christmas program at 10 a.m. Monday, MYF caroling and Christmas party at 8 p.m. Tuesday Christmas Eve candlelighting service at 9 p.m.

New Oxford Methodist. Church School at 9 a.m.; worship at 10 a.m.; Church School Christmas program at 7:30 p.m. Tuesday, Christmas Eve candlelighting service at 7 p.m

Hunterstown Methodist. Church School at 10 a.m.; worship in the Methodist Church at 11:15 a.m.; community Christmas worship service in the Presbyterian Church at 7:30 p.m.

Mt. Zion Lutheran, Goodyear. Rev. Douglas Y. Boden, pastor. Church School at 9 a.m.; the service at 10:15 a.m. Monday, Luther Leaguers will meet at 7 p.m. to go caroling among shut-ins after which a party will be held. Tuesday, Christmas Eve candlelight service at 11 p.m. Thursday, Girls' Chorus rehearsal at 6:30 p.m.; Senior Choir at 7:30 p.m Sunday, December 29, open house at the parsonage in Gardners from 3 to 5 and from 7 to 9 p.m.

Upper Bermudian Lutheran, Gardners. The service at 9 a.m.; Church School at 10:15 a.m.; children's annual Christmas program at 7:30 p.m. Thursday, Lutheran Church Men and Women will meet at the home of Mr. and Mrs. Adam Lobaugh at 7 p.m. to go caroling to shut-in members. Sunday, December 29, open house at the parsonage from 3 to 5 and from 7 to 9 p.m.

Sacred Heart Basilica, Conewago. Rev. John P. Bolen, pastor. Masses at 7 and 9:30 a.m.; confessions from 3:30 to 5, and 6 to 7 p.m. Tuesday, confessions from 10 to 11 a.m., 3:30 to 5 p.m., and 6 to 7:30 p.m. Christmas Masses at midnight, 7, 8:15 and 9:30 a.m.

First Lutheran, New Oxford. Rev. John L. Kugle, pastor. Sunday School at 9:15 a.m.; worship at 8:15 and 10:20 a.m. Tuesday, Christmas Eve candlelight services at 7:30 and 11 p.m.

Church of God, New Oxford. Rev. H. James Justice, pastor. Sunday School at 10 a.m.; worship at 11 a.m. and 7 p.m. Friday, YPE at 7:30 p.m.

St. Paul's Lutheran, New Chester. Supply pastor. Worship at 9 a.m.; Sunday School at 10 a.m. Tuesday community Christmas Eve candlelight service at 7:30 p.m.

St. John's Lutheran, Hampton. Sunday School at 9 a.m.; no worship service.

St. Mark's Lutheran, Heidlersburg. Sunday School at 9:30 a.m.; worship at 10:30 a.m.

Immaculate Heart of Mary, Paradise. Rev. J. F. Braubitz, pastor. Masses at 7 a.m. in the chapel and at 9 and 11 in the church. Monday and Tuesday, confessions from 7 to 8 p.m. in the church. Christmas midnight Mass in the church preceded by singing of Christmas hymns at 11:30 p.m.

St. John's Lutheran, Abbottstown. Rev. Dr. Norman S. Wolf, supply pastor. Church School at 9:15 a.m.; worship at 10:30 a.m.; Christmas program and candlelight service at 7 p.m.

St. Ignatius Loyola Catholic, Buchanan Valley. Rev. Louis J. Yeager, pastor. Masses at 8 and 10 a.m.; Sunday School at 9 a.m.; devotions at 7:30 p.m.

Mummasburg Mennonite. Rev. Forrest Ogburn, pastor. Sunday School at 9 a.m.; worship with sermon at 10 a.m.

St. Joseph's Catholic, Emmitsburg. Masses at 7, 8:30 and 10 a.m.; baptisms at 1 p.m. Weekday Masses at 6:30 and 7:30 a.m. Saturday, confessions at 4:30 and 7:30 p.m.

St. Mary's Catholic, Fairfield. Rev. John J. McAnulty, pastor. Masses at 7 and 9 a.m.

Incarnation United Church of Christ, Emmitsburg. Rev. John Chatlos, pastor. Sunday School at 9:30 a.m.; worship with sermon at 10:45 a.m.

Upper Marsh Creek Brethren. Sunday School at 9::30 a.m.; w ship with sermon at 10:30 a.m.

Menallen Friends Meeting, Flora Dale. Sabbath School at 10 a.m.; meeting for worship at 11 a.m.

Fairfield Mennonite. Rev. Gerhard Klaassen, pastor. Sunday School at 9:30 a.m.; worship with sermon at 10:45 a.m.

Bethel Mennonite, Gettysburg-Biglerville Rd. Rev. John H. Rudy, pastor. Sunday School at 9:30 a.m.; worship at 10:30 a.m.

Wesley Chapel Methodist, Fountaindale. Rev. James Barnes, pastor. Worship with sermon at 9 a.m.; Sunday School at 10 a.m.

Church of Christ, near Abbottstown. Harry M. Vaughn, evangelist. Bible study at 10 a.m.; worship and Holy Communion at 11 a.m.; worship with sermon at 7:30 p.m. Wednesday, Bible study at 7:30 p.m.

Trinity Methodist, Emmitsburg. Rev. Martin A. Case, pastor. Worship with sermon at 9 a.m.; Sunday School at 10 a.m.

Iron Springs Brethren in Christ. Rev. James J. Lesher, pastor. Worship and Sunday School at 9:30 a.m.; Christmas program with music by the chorus, children's recitations and a Christmas play at 7 p.m.

Flohr's Lutheran, McKnightstown. Rev. Henry Early, pastor. Worship with sermon at 9 a.m.; Church School at 10:15 a.m.; Christmas play, "Christmas on Main Street," at 7:30 p.m. Tuesday, Christmas Eve carol service at 7 p.m. No catechetical, choir or Luther League meetings next week.

Holy Trinity Lutheran, York Springs. Rev. Ray E. Jones, pastor. Church School at 9:30 a.m.; the service with sermon, "Messinger of God," at 10:45 a.m.; Luther League Christmas party at 7 p.m. Monday, Junior Choir at 10 a.m. Tuesday, Christmas Eve candlelight service with Junior and Senior Choirs participating, at 7:30 p.m.; candlelight service, with Teen Choir participating, at 11 p.m.

Zion Lutheran, Fairfield. Rev. Otto Kroeger, pastor. Church School at 9:15 a.m.; the service with Senior and Cherub Choirs, and girls' octet singing special music, at 10:30 a.m.; hymn sing and program of carols at 7:30 p.m. Monday, Luther Leagues will go caroling at 6 p.m. after which a party will be held. Tuesday, candlelight service with music by the Youth Choir at 7:30 p.m. candlelight service with music by the Senior Choir 11 p.m. Thursday, Youth Choir at 7 p.m.; Senior Choir at 8 p.m.

Salem EUB, Guldens. Rev. Paul O. Shettel, pastor. Combined Christmas services at 9:30 a.m.

Immaculate Conception, New Oxford. Rev. Alexius Arnoldin, pastor. Masses at 7:30, 9 and 10:30 a.m.; devotions at 3 p.m. Weekday Masses at 7 a.m., except Saturday at 8 a.m. Tuesday, confessions from 10:30 a.m. until noon; 3:30 to 5 p.m., and 7 to 8:30 p.m. Christmas Mass at midnight; Masses at 7:30, 9 and 10:30 a.m.

St. John's United Church of Christ, Fairfield. Rev. Robert N. Paden, pastor. Worship with sermon and sacrament of Holy Baptism at 8 a.m.; nursery for preschool children in the parsonage at 8 a.m.; Church School with Christmas program at 9:15 a.m.; Christmas Eve service rehearsal at 6:30 p.m.; Youth Fellowship Christmas caroling at 7 p.m. Monday, budget committee meeting at 7 p.m.; consistory meeting at 7:30 p.m.; Youth Fellowship Christmas party at the Mennonite Church at 7:30 p.m. Tuesday, Christmas Eve candlelighting service at Trinity Church, Cashtown, at 11 p.m.

St. John's United Church of Christ, McKnightstown. Worship with sermon at 9:30 a.m.; Church School at 10:30 a.m.; Christmas Eve service rehearsal at 6:30 p.m.; Youth Fellowship Christmas caroling at 7:30 p.m. Tuesday, Christmas Eve candlelighting service at Trinity Church, Cashtown, at 11 p.m.

Trinity United Church of Christ, Cashtown. Church School at 9:45 a.m.; worship with sermon at 11 a.m.; Christmas Eve service rehearsal at 6:30 p.m.; Youth Fellowship Christmas caroling at 7:30 p.m. Tuesday, Christmas Eve candlelighting service at 11 p.m.

(Continued On Page 10)

EASTERN ORTHODOX CHURCH
Saturday, Dec. 21
9:30 A.M.
DIVINE LITURGY
at the
EPISCOPAL CHURCH
GETTYSBURG, PA.
Celebrant
Fr. James J. Laliberte
Priest in York, Pa.

Sermon For The Week

By REV. OTTO KROEGER

Pastor, Zion Lutheran Church Fairfield

READY FOR CHRISTMAS?

If you think you are ready for Christmas, ponder the words of Alice Hansche Mortenson who writes:

"Ready for Christmas," she said with a sigh,
As she gave a last touch to the gifts piled high.
Then wearily sat for a moment and read
Till soon, very soon, she was nodding her head.

Then quietly spoke a voice in her dream:
"Ready for Christmas! What do you mean?
Ready for Christmas, when only last week
You wouldn't acknowledge your friend on the street!

"Ready for Christmas, while holding a grudge!
Perhaps you had better let God be the judge.
Why, how can the Christ Child come and abide
In a heart that is selfish and filled with pride?

"Ready for Christmas, when only today
A beggar lad came and you turned him away
Without even a smile to show that you cared!
The little he asked—it could have been spared.

"Ready for Christmas! You've worked, it is true,
But just doing the things you wanted to do.
Ready for Christmas. Your circle's too small.
Why you are not ready for Christmas at all!"

She awoke with a start, and a cry of despair,
"There's so little time, and I've still to prepare!
Oh, Father, forgive me, I see what you mean;
To be ready means more than a house swept clean!"

Yes, more than the giving of gifts and a tree
It's the heart swept clean that He wants to see
A heart that is free from bitterness—sin,
Ready for Christmas—and ready for Him!

All too quickly many of us are ready to condemn the innkeeper for turning Mary and Joseph back with the excuse of "No room." Unfortunately it takes some sharp words like that of the poet to awaken us to the reality that we are all like the innkeeper in saying "No room" to Christ. We are so busy making ready for Christmas that we have no room for Christ. As a result the sad portion of the Christmas story is perpetuated in the hearts of each of us and it spells tragedy. If Christmas is to take on its real depth for us, then Christ must be born once again in our hearts. Let Him come into your heart that through sin so closely resembles the stenchy stable of that first Christmas, that your heart may become a radiant receptacle and an unending well of God's glorious love.

God bless you and yours this Christmas. Amen.

On the holy night, the Christ child was born to an unknown carpenter and his wife in Bethlehem.

No palace physician attended the Prince of Peace — perhaps a mid-wife or a serving maid.

No fine linens were prepared for the mother; no crib for the Babe—just the straw and the manger were theirs.

No royal salute was fired to announce His arrival — only the braying of the animals in their stalls was heard.

Never was royalty greeted with less pomp and circumstance.

Why? Because man could not raise himself to God!

So God sent His Son to light up our hearts and minds with His Divine Presence.

His living Spirit brightened the most ordinary and commonplace tasks of the day.

If He could so hallow that stable, can He not hallow our homes, our places of work, the whole of our lives?

Of course! Consider again and again the miracle of His birth. Be in church on Christmas to welcome anew the Christ child in your heart.

Copyright 1963, Keister Advertising Service, Inc., Strasburg, Va.

Sunday	Monday	Tuesday	Wednesday	Thursday	Friday	Saturday
Psalms 149:1-9	Isaiah 7:10-17	Isaiah 9:1-7	Matthew 1:18-24	John 1:43-51	John 7:40-52	Galatians 4:1-4

The Following Business Establishments Are Contributing This Series Of Advertisements To The Churches Of Adams County

Martin Optical Co.
Complete Optical Service
118 Baltimore Street

Adams County Farm Bureau Co-op Assn.
N. Washington St., Gettysburg, Pa.

Bookmart-Stationers
N. A. Meligakes
Gettysburg, Pa.

I. H. Crouse & Sons
Littlestown, Pa.
"There a New Home in Your Future in Rolling Acres"

The Gettysburg Times
Gettysburg, Pa.

Teeter Stone, Inc.
Stone Quarry
Gettysburg R. 1

Gilbert's Hobby Shop
L. Richard Gilbert
Specialists in
Hobbies · Toys · Crafts
Free Parking
9 A.M. Daily to 10 P.M.
230 Steinwehr Ave. Phone 334-5715

Pet Milk Company Musselman Division
Attend Regularly the Church of Your Choice

Tobey's
"For Fashions You Love"
30 Baltimore Street

E. C. Livingston, Inc.
Shoe Manufacturers
New Oxford, Pa.

Dutch Cupboard
523 Baltimore Street
Attend the Church of Your Choice. Bring the Family here for Sunday Dinner.

Knouse Foods Co-operative, Inc.
Peach Glen, Pa.

Wentz's Furniture
"Serving You Since 22"
Gettysburg, Pa.

Utz Potato Chip Co., Inc.
Carlisle Street and Clearview Road
Hanover, Pa. Phone ME 7-6644

Sell's Body Shop
Clyde R. Sell, Proprietor
Arendtsville, Pa. Dial 677-7516

Five Star Restaurant
Good Food and Friendly Service
4 Miles South of Gettysburg
U. S. Route 15

Duffy-Mott Company, Inc.
Mott's and Sunsweet Products
Aspers, Pa.

Bupp's
Prize Winning Dairy Products
For Home Delivery Dial ME 7-3888
877 York Street, Hanover, Pa.

Henry's Bakery
Birthday, Wedding, Anniversary Cakes to Order
Shippensburg, Pa. Phone KE 2-4814

Happy Xmas Reunions Are Taking Place In W. Berlin

By JOHN O. KOEHLER
Associated Press Writer

BERLIN (AP)—A great and joyful Christmas reunion was in full swing today as West Berliners streamed through the Communist wall to meet relatives in East Berlin for the first time in 28 months.

More than 1,000 persons had passed through the five crossing points in the wall some three hours after East German border guards lifted the steel, candy-striped barriers an hour ahead of schedule.

More than 30,000 West Berliners are expected to make the trip today. Officials estimate that as many as 800,000 may visit relatives in the East before midnight Jan. 5, when the Christmas crossings end.

"SHOOT TO KILL"

East German guards, who still have orders to shoot to kill if any East Berliner tries to escape to the West, were extremely courteous and West Berliners passed through the controls rapidly.

Contrary to expectations, there were no queues at the grim concrete wall as dawn broke over the snow-covered city.

Clutching the precious one-day permits issued by the Communists after long and tough negotiations with the West Berlin city government, men, women and children passed through to the East.

ADN, the official East German news agency, said vehicles of the East Berlin Rescue Service were stationed at the Sonnenallee crossing to transport the old and infirm to their relatives.

ONE-DAY PERMITS

The Communist visiting permits are good for only one day. The West Berliners must return by midnight except on New Year's Eve. Then the time limit is extended to 5 a.m.

About 40 West Berliners jumped the gun and saw their loved ones behind the wall for a few hours Thursday, although today was the official starting day. The early birds put Thursday's date on their applications for permits, and the East German postal officials apparently didn't notice the date in the confusion of handling so many applications.

Officials on both sides of the wall were surprised when the first visitors walked or drove through the control points in the wall. But the Communists let them through.

MARKETS

Barley	$1.11
Corn	1.33
Oats	.75
Wheat	1.95

FRUIT

APPLES — Abt. stdy. Demand rather light. Pa. cartons Jonathans, no grade mark, 2 in. up, $2. Cartons tray pack: Pa. Red Delicious, Comb. U.S. Extra Fancy & Fancy, 88-138s, $4—4.50; Red Staymans, U.S. Fancy, 88-125s, $3.25—3.50. W. Va. U.S. Fancy Red Delicious, 163s, $3; Golden Delicious, 150s, $3; Red Staymans, 125s, $3.50. Va. Red Staymans, U.S. Extra Fancy, 88-125s, 1 mark, $4.50. Film bags master containers 12 4-lb., 2¼ in. up and 2¼ in. min., U.S. Fancy, Pa. Red Delicious, $3.75; Red Staymans, $3.25—3.50. N.J. Red Delicious, $3.25; Staymans, $3. Wash. ctn. tray pack, Red Delic. Wash. Ex. Fancy, 88-125s, $4.50—4.75, few $5, few low as $4.25. Fancy $4.25. Golden Delic. Wash. Ex. Fancy 100-125s, $5.25—5.50.

BALTIMORE

CATTLE — 400. Supply largely cows plus a few slaughter steers and bulls. Trading slow, slaughter steers and bulls about steady; cows generally steady.

Slaughter Steers — Standard and good 950-1,455-lb. slaughter steers, $18.50—20.

Cows and Bulls — Utility and commercial cows, $12.50—14; canner and cutter, $10—12.75; light shelly canner, $9—10; cutter to commercial bulls, $16.50—18.50; couple individual, $19.

HOGS — 400. Barrows and gilts active, steady. Sows virtually absent.

Barrows and Gilts — Most U.S. Nos. 1-3 190-240 lbs., $15.75—16; few U.S. Nos. 2-3 240-270 lbs., $14.75—15.75.

The Weather Elsewhere

By THE ASSOCIATED PRESS

	High	Low	Pr.
Albany, clear	19	-5	.02
Albuquerque, clear	49	25	—
Atlanta, cloudy	36	21	—
Bismarck, clear	-2	-19	.04
Boise, cloudy	34	28	—
Boston, clear	23	10	—
Buffalo, snow	22	3	.02
Chicago, clear	5	-9	—
Cincinnati, clear	12	-8	—
Cleveland, cloudy	17	-3	.01
Denver, clear	50	19	—
Des Moines, cloudy	6	-6	—
Detroit, clear	17	6	.01
Fairbanks, clear	13	-2	—
Fort Worth, rain	38	34	.07
Helena, clear	20	8	—
Honolulu, clear	81	66	—
Indianapolis, clear	6	-11	—
Jacksonville, clear	45	27	—
Juneau, clear	32	14	.07
Kansas City, cloudy	23	8	—
Los Angeles, clear	62	50	—
Louisville, cloudy	17	6	—
Memphis, cloudy	34	27	—
Miami, clear	67	51	—
Milwaukee, clear	1	-10	—
Mpls.-St.P., clear	-2	-18	—
New Orleans, cloudy	45	28	—
New York, clear	30	12	—
Okla. City, rain	28	26	.04
Omaha, snow	8	-1	.01
Philadelphia, clear	25	9	—
Phoenix, clear	65	36	—
Pittsburgh, cloudy	15	4	—
Pltnd, Me., clear	21	3	—
Ptlnd, Ore., cloudy	41	38	.56
Rapid City, snow	13	2	T
Richmond, clear	34	14	—
St. Louis, cloudy	20	-1	—
Salt Lk. City, cloudy	40	23	—
San Diego, clear	65	47	—
San Fran., rain	48	46	.32
Seattle, rain	47	42	.67
Tampa, cloudy	54	41	—
Washington, clear	30	12	—
Winnipeg, clear	-17	-29	—

(T—Trace)

BOY IS KILLED

MORRISVILLE, Pa. (AP) — James M. Martin, 7, was struck and killed by a car Thursday night as he walked across a street in this Lower Bucks County community. His 6-year-old brother, Frank, also was hit and was in Mercer Hospital, Trenton, N.J., with internal injuries. Police said the driver was Jean Marshall, 25, of Morrisville, who was treated for shock and released.

Add a pinch of ginger and one of nutmeg plus sugar for sweetening to a half pint of heavy cream that is to be whipped and served atop a mildly-flavored pumpkin pie.

EDUCATIONAL

(Continued From Page 1)

can study the language of overseas neighbors.

"A great educator once said: 'For many people their learning process stops with graduation from school. The passing of an examination for them is merely permission to forget.'

"Why should the learning process cease when classroom days are over? Why should not learning grow with experience and judgment become more keen with increased knowledge? The answer could be locked up in the wordl 'opportunity.'

CULTURAL PROGRAMS

"Then, too, there are the cultural prgorams. During evening hours, the finest orchestras, the greatest plays and outstanding lecturers can be brought into the home. The South Central Educational Broadcasting Council plans to be part of a network to bring specialized talent from all over the country within the reach of the classrom and the home and with this can come a better understanding of matters that are important.

CAN BE USEFUL TOOL

"Why is free enterprise a better system than collectivism? How did America achieve freedom and at what cost? What must be the price to maintain our American heritage? The price of freedom could be courage and sacrifice, but first we must have knowledge and understanding. Educational television can be a useful tool to this goal.

"From these statements one may summarize the purpose of educational television as follows: To inform the general public of the American way of life, as reflected in the free enterprise system; to provide additional cultural, health and welfare programs; to provide information and retraining programs for business and industry, and to meet the current crisis in public, private and parochial education. The pressure of the rapid numerical growth rate of students in our schools combined with the present day 'informational explosion' is changing the character of our educational task. The dire need for more classrooms and upgrading the level of instruction is an endless challenge. Television, with its tremendous appeal and ability to reach large audiences, offers a bright potential in meeting this crisis.

"Educational television has been successful in other areas. There are over 60 educational television channels in use throughout the United States with more soon to be in operation. In 1962 three milion school children in the United States received part of their education via television. This year the number will double.

RAISING FUNDS NOW

The South Central Pennsylvania Broadcasting Council will be a part of a state ETV network. The largest is the Northeastern Educational Network with whom the South Cetnral Area ETV Council expects to become affiliated. We have been invited to affiliate with NET, National Educational Television, for cultural programs.

"When can we expect educational television in our area and what is being done to obtain it? It is hoped that by the school year 1964-1965 the South Central Council will have proceeded to the point that programs will be telecast from its own studios in the community building at Hershey to the nine counties of Adams, Cumberland, Dauphin, Franklin, Juniata, Lancaster, Lebanon, Perry and York. This South Central Council is made up of members of business, industry, education, civic organizations and colleges of the nine counties. From this group 45 persons have been selected to serve as a board of directors. A general manager has been chosen to serve as the administrative officer of the council and to direct the operation of the broadcasting project.

"To provide facilities and equipment necessary to begin broadcasting operations, $850,000 is needed for capital outlay. Seventy per cent, or $600,000, has already been made available through donations from businesses and industries or from grants of both the state and federal governments. The balance, or $250,000, is being raised through donations from business, industry and interested individuals and organizations throughout the nine counties of South Central Pennsylvania.

NEED $250,000 A YEAR

"The annual operating budget has been tentatively set at $250,000. This is the amount of money that will be needed for operation each year. The major portion of this operating budget should come from participating school districts and membership fees of colleges, industries, professional and civic organizations. It might be estimated that the cost to each school district may be approximately $1 per pupil per year or the cost of from three to four comic books per pupil. This figure will naturally depend upon the number of school districts and school systems that participate. Whatever the per pupil cost may be, we are confident that should all schools become actively affiliated with the Broadcasting Council the taxpayer will get more for his money. The schools will be able to improe the quality of education.

"It is the aim of the South Central Regional ETV Council to make ETV available to all schools in the nine-county area. Every effort will be explored to guarantee adequate reception to all school buildings, regardless of fringe area location. Where signal strength is weakened by valleys and mountains, reception may be improved by the use of translators strategically located to re-amplify signals. This is particularly important in dealing with UHF telecasts.

"The present allocation from the Federal Communications Commission is UHF Channel 65. Efforts are currently being exerted by our council's attorney and consulting engineer in Washington, D. C., to secure from FCC the rights to an inactive channel of lower UHF frequency now being held by a Harrisburg concern. The lower frequencies transmit better signals, require less maintenance of equipment and result in lower operational costs.

ONLY THE BEGINNING

"The board of directors has appointed a program committee to secure a limited supply of programs that are currently being viewed on the commercial stations of our area. These programs have been very helpful. The program committee has done a remarkable job but this has not been educational television as we should expect it to be with a staff trained in educational television, backed by a school-community organization with adequate financial resources. This committee's work has just started. The potential in programming can be endless and may include something at every grade level on every subject. The difficulty with good programming is that so much is available that teachers must be selective as to what is viewed. Classroom time will never permit a typical Fifth Grade teacher to use all that is suitable for Fifth Grade children. An active and energetic program committee working closely with a competent professional staff of the educational television station holds the key to the selective planning that is necessary.

"If educational television does become a reality in South Central Pennsylvania with programs originating in the studio facilities at Hershey and beamed to the homes, schools, colleges, factories and businesses of the nine-county area during the next school year, 1964-1965, the starting bell will have just sounded. Television can be the medium that can speed up and improve the educational process, offer the on-the-job training and provide a greater equality of educational opportunities for all citizens.

"We shall readily admit that educational television which will become available to Adams County next year is no cure-all or substitute for the classroom, but it can be a tremendously valuable tool for improved education of both our youths and adults in the future. Schools boards, school teachers and administrators and representatives of business and industry must judge the value of the medium. We feel that as citizens of Adams County gain greater insight on the subject of educational television, they will choose to support this opportunity to upgrade our educational program."

EARL BELLE RETURNS TO PITTSBURGH

PITTSBURGH (AP)—After five years of self-imposed exile in Brazil, Earl Belle was back in Pittsburgh today where he faces federal charges of fraud stemming from his financial dealings.

The former financier was returned to his hometown Thursday, handcuffed, and escorted by two deputy marshals from New York City.

Bond has been set at $60,000. Belle was lodged in Allegheny County Jail pending payment of bond.

"ALMOST BROKE DOWN"

The balding ex-fugitive was dressed in summer clothing despite the freezing temperature in Pittsburgh. He spoke to newsmen at the Federal Building where he was fingerprinted.

"When I landed in this country I was real happy to see New York. When I reached Pittsburgh, I almost broke down. It's been so long since I was here," he said.

Belle, 32, boarded a jetliner in Rio de Janeiro last Saturday to New York where federal authorities arrested him. He denied reports that he left rather than face bad check charges in the South American country.

DENIES CHARGES

He also denied the fraud charges which came in the wake of the collapse of a financial empire he helped found in Pittsburgh.

"I didn't do anything. I was an employe. I was used by other people," Belle said.

Three other Pittsburgh men with whom he was once associated in the financial dealings have been convicted on federal charges.

The enterprise included the Cornucopia Gold Mines and the Eastern Investment and Development Corp.

"I want to first clear my name and then live in Pittsburgh," Belle said.

Mummers Protest Ban On Minstrels

PHILADELPHIA (AP) — About 125 Mummers paraded outside the house of Magistrate Elias Myers Thursday night protesting the order banning minstrel costumes and disguises for the annual New Year's Day parade two weeks hence.

Myers, director of the parade, and other Mummer leaders ordered the halt to black-face disguises as offensive to some members of society.

Musical Slated For World's Fair

NEW YORK (AP) — The musical extravaganza to be staged as part of New York's 1964 World's Fair has been entitled "To Broadway With Love."

Jerry Bock and Sheldon Harnick, previously involved with such New York-flavored shows as "Fiorello!" and "Tenderloin," are doing the score. The show is being produced by George Schaefer, directed by Morton DaCosta.

FIGHT BLAZE IN SEA OF ICE

PITTSBURGH (AP)—A six-alarm fire wrecked a Pittsburgh building early today as firemen fought the blaze in bitter, subzero weather.

Fire hoses were locked tight in several inches of ice as firemen labored in a sea of ice and slush. Firemen were ice-covered.

The blaze destroyed a two-story frame building housing a tavern on the first floor and a private club on the second in the Carrick section.

A wall came crashing down, narrowly missing several firemen nearby.

The fire raged for about three hours and covered the area with dense smoke. People were evacuated from nearby houses which for a time were threatened.

Five men in the club fled to safety, and sounded the first alarm.

A fireman suffered a hand cut and was taken to a hospital for treatment.

The cause of the fire was not determined. Arson inspectors were called to investigate.

Damages were estimated at $30,000 by firemen.

Defer Launching Weather Satellite

CAPE KENNEDY, Fla. (AP) —Problems with the safety destruct system today forced a third postponement of an attempt to launch the Tiros 8 weather satellite.

The shot was rescheduled for 4:30 a.m. EST Saturday.

The National Aeronautics and Space Administration reported the delay was caused by circuitry troubles in the destruct system—the device the range safety officer would trigger to destroy the Delta booster if it went off course during launching.

The shot was postponed twice earlier this week because of difficulties with the rocket's control system.

ADVERTISE IN THE TIMES

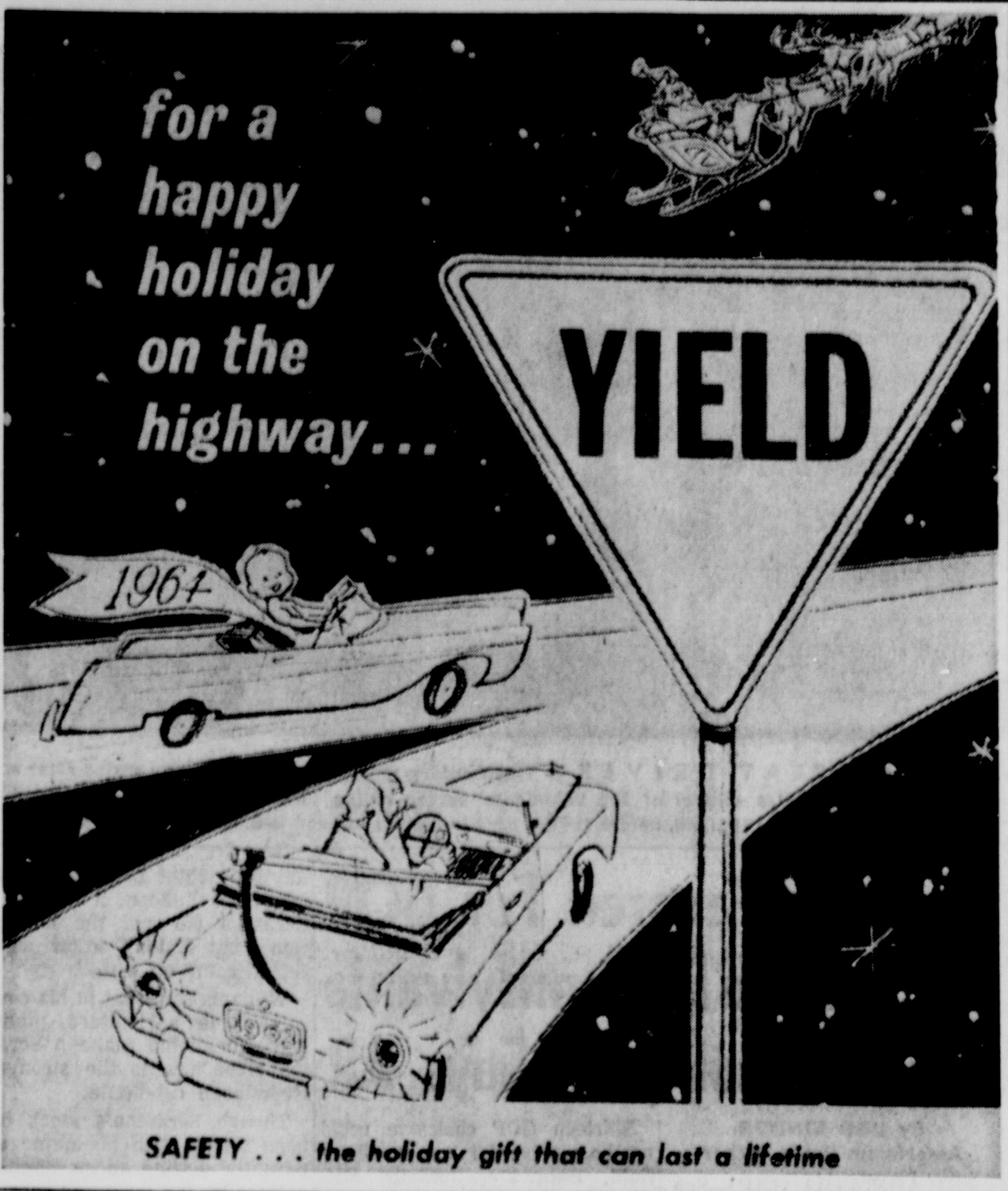

SAFETY . . . the holiday gift that can last a lifetime

The Weeder's Guide

The Associated Press

We are asked frequently how to get rid of tree stumps without expending a lot of money or physical energy. There is no fast method without money and labor.

Burning stumps is one slow, comparatively easy process but often the stump is in a place where use of fire is impractical or illegal.

To accelerate rotting, the stump should be kept moist (not soaked). This may be done by piling soil or compost on and around the stump. The moisture will help produce fungi which will disintegrate the wood.

College of Forestry experts at Syracuse University say that if you take decaying wood from the same kind of tree as the stump and push it into cuts or borings, decay-causing fungi will grow and speed the breakdown.

How long will it take to eradicate a large stump by this method? About five to 10 years.

* * *

ASPARAGUS BEDS

Backyard asparagus beds seem to be on the upswing of popularity these days. A small area with about 15 plants will reward you with enough of the succulent stems for the average family.

We found that one-year roots were very satisfactory. Seed is slow to germinate, and the seedlings require care with careful weeding and thinning.

A good place for a bed is a row beside or behind a vegetable or flower garden where it makes a pleasant background.

For a bed with rich soil, spread decayed manure, a good commercial fertilizer (such as 5-8-7) and ground limestone and work this in to a depth of about 10 inches.

Asparagus plants should be set 15-18 inches apart in rows 3½ to 4 feet apart. The holes should be deep enough so that the roots may be spread slightly downward. The crown of the plant when covered should be an inch below the soil surface.

For deep planting, dig a five-inch trench if the soil is heavy, or eight if the soil is light and spread the roots out on the bottom. Cover the roots with one inch and press firmly. If you cover too deeply, the plants may smother. As the plants grow, fill the trench slowly so that the furrow is filled by the second season.

LET GROW YEAR

Do not cut any stalks the first season. If the plants produce three to four stalks, you may begin cutting sparingly two years from planting. Cut for about three weeks, then permit the shoots to grow. The summer growth determines the size and quantity of shoots you will have for cutting the next year.

In the third year, your stocks should be ready for cutting for a six-week period—the maximum. Cut when the stalks are about six inches tall for the best crop.

The most important item in raising asparagus is to keep out the weeds. Mulching is helpful, especially in the north or in dry climate, but use mulch in which the seeds have been killed to avoid weeds. Decayed straw and manure are excellent. Sawdust and leaves are too acid without compensating with nitrogen.

When the ferns have turned yellow in the fall, cut them off close to the ground and burn them. Then give the bed a heavy dressing of manure or hay mulch.

Asparagus beetles may be controlled with DDT, chlordane or mite dusts.

Outdoor Mass Is Sung At Truce Line

ON THE WESTERN FRONT, Korea (AP)—American soldiers took Christmas to the truce line dividing Korea Thursday and showed it to the Communist North Koreans.

Soldiers of the First Cavalry Division stood within 36 inches of the southern border of the truce line at an outdoor Mass.

Farther West, in the neutral village of Panmunjom, the Americans decorated a 20-foot Christmas tree.

North Korean troops in Russian-style uniforms and fur hats watched the Mass being celebrated and the Christmas tree being lighted.

National Hockey League
By THE ASSOCIATED PRESS

Thursday's Result
Detroit 3, Boston 0

Today's Games
No games scheduled

Saturay's Games
Chicago at Montreal
Detroit at Toronto

Sunday's Games
Montreal at Detroit
Toronto at New York
Chicago at Boston

Fight Results
By THE ASSOCIATED PRESS

MIAMI, Fla.—Tony Mamarelli, 131, Pittsburgh, knocked out Bobby Allen, 133, Virgin Islands, 7.

WORCESTER, Mass. — Billy Anderson, 139¼, Doylestown, Pa., outpointed Billy Backus, 136, Canastota, N.Y. 8.

STEELERS AND BEARS EQUAL ON OFFENSIVE

NEW YORK (AP)—Andy Robustelli, the player-coach responsible for the New York Giants' defense, says the Chicago Bears and the Pittsburgh Steelers rate about the same offensively.

That's a compliment to the Bears, who are noted more for their dynamic defense than for their offensive exploits. The Giants regard the Steelers as a tough team on the attack.

The Steelers trounced the Giants 31-0 in their first meeting when Y. A. Tittle was out with injuries. But the New Yorkers, with the Bald Eagle back in action, whipped the Steelers 33-17 in the Eastern title-deciding game last Sunday. That victory put the Giants against the Bears for the NFL title at Chicago Dec. 29.

After watching movies of the second game with the Steelers and the Bears' last two games Thursday Robustelli said:

"The Steelers and the Bears look about the same to me offensively. Joe Marconi, the fullback, looked awfully strong to me. He's as tough as John Henry Johnson. Awful tough right at this point."

Orchestra Signs Two New Musicians

PHILADELPHIA (AP) — The Philadelphia Orchestra has announced the filling of two first desk positions with musicians presently with the Boston Symphony Orchestra.

Samuel Mayes will take over the first cellist position being vacated by Lorne Munroe who resigned to take a similar position with the New York Philharmonic. The orchestra announced Joseph dePasquale was hired as first violinist to succeed William Schoen. The orchestra said Schoen has resigned.

TOWER CAUSES BORDER ISSUE

VIENNA (AP) — An observation tower with the entrance in Austria and part of the staircase in Hungary has caused a border incident. The Hungarian Communists apparently did not like the "peeping tower."

Austrain officials said they believed the Hungarian Communists provoked the incident because they did not want Westerners to get a good look at the barbed wire fences and mine fields put up by the Hungarians on the Iron Curtain.

Before the border incident, the 59-foot-high tower on Geschriebenstein Mountain in Austria's Eastern Province of Burgenland was a major tourist attraction.

The tower situated on the 3,000-foot-high mountain, offered a close look on a long stretch of the Iron Curtain with its mine-field "death strip," double rows of barbed wire and watch towers on the Hungarian side. The tourists, on clear days, saw as far as Lake Balaton in Hungary.

The Hungarian border guards tried hard to ignore the steady stream of visitors.

Things changed recently, however. Hungarian guards told their Austrian counterparts ascension to the tower was a "border violation" because the border line runs straight through its foundation placing the entrance on Austrian territory and part of the staircase in Hungary.

"Anybody climbing up on the staircase violates the Hungarian border," the Hungarian guards said.

Soon afterward, the Hungarians showed that they meant business. When a Viennese tourist mounted the tower, the guards called to him in Hungarian. The man climbed down in a hurry, but the Hungarians nevertheless fired two warning shots.

"This was the first border incident here since the Iron Curtain was put up," Austrian border guards said.

"We have had a relatively good relationship with the Hungarians so far," they said. The Hungarians even consented to the renovation of the tower last year, although the Austrians had to work partly on Hungarian territory. "They did not help, though," the Austrians added.

Since the incident with the Viennese tourist nobody has dared to mount the tower.

STEP TOWARD SAINTHOOD

WASHINGTON (AP) — Investigation has begun into the life of the first American-born priest to be considered for beatification by the Roman Catholic Church. He is the Rev. Thomas A. Judge, founder of two religious communities and a Catholic lay action group, who died here 30 years ago.

Gives Decision On Becoming A Monk

ANN ARBOR, Mich. (AP) — A basic experience essential to becoming a monk is the recognition that life becomes senseless unless it transcends death, Brother David Steindl-Rast told a University of Michigan audience.

A monk of Mt. Savior monastary, Pine City, N. Y., he said: "By detachment, continence and obedience to a master, the monk strips himself of the goods of which death will deprive all men, especially money, sex, independence, which our society clutches in despair."

Drunk Winds Up On Airport Runway

LOS ANGELES (AP)—The giant jet airliner roared down the runway at International Airpor. Roaring in its wake, like a gnat chasing an elephant, came a Volkswagen sedan, Leo Ambrose O'Hearn at the controls.

Police said they ran the litlte auto to earth after a long chase. Asked how he got onto the runway without being seen, police said he replied: "I don't know, I'm lost. I guess I took the wrong turn."

Police said O'Hearn, 38, was on his way home from a Christmas party.

He was booked on a charge of being drunk on airport property, a violation of municipal law.

WARNING ON WESTERNIZING

NEW YORK (AP)—"The Christian faith cannot allow itself simply to be identified with Western culture as its religious face," the Rev. Charles D. Kean, a Washington Epsicopal pastor, writes in a new book "That Hearing They Shall Perceive" (Seabury). He says Western culture cannot assume it has universal relevance.

GENTLEMEN:
THE MOST BEAUTIFUL SWEATERS Are in Biglerville
THE LARGEST DISPLAY OF PEWTER Is in Biglerville
THE LOVELIEST COSTUME JEWELRY Is in Biglerville
THE FINEST LEATHER HANDBAGS Are in Biglerville
THE NICEST STOCKING STUFFERS Are in Biglerville
Thomas Bros. Country Store
OPEN EVENINGS BIGLERVILLE

GLASGOW'S FABRIC CENTER
SEWING MACHINE SPECIALIST
PARTS AND SERVICE FOR ALL MAKES
NECCHI SEWING CIRCLE ELNA
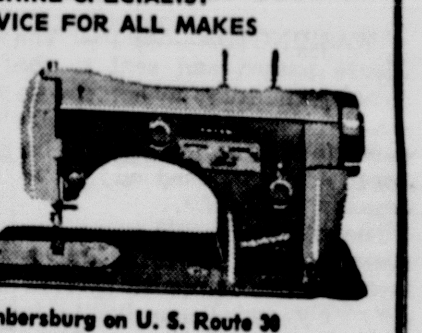
2 Miles East of Chambersburg on U. S. Route 30
Mon., Thurs. and Fri., 9-9; Tues., Wed. and Sat., 9-5

NOTICE
We Regret That Is Will Be Necessary to Close Our Self-Service Operation
From Noon Monday, December 23 to 9 A.M. Thursday, December 26
Because we are installing a new floor and completely remodeling our building, the machines must be moved. Please bear with us.
SCHWARTZ'S WASHETTE
158 E. Water St. Phone 334-9918 Gettysburg, Pa.

ENTER NOW
Gettysburg Chamber Of Commerce
CHRISTMAS DECORATIONS

HOME LIGHTING CONTEST
First Prize, $75 — Second Prize, $50
Third Prize, $40 — Fourth Prize, $25
Fifth Prize, $10
TO BE ELIGIBLE FOR PRIZE AWARDS FILL OUT THE ENTRY BLANK BELOW and mail to
CIVIC AFFAIRS COMMITTEE
Chamber of Commerce, Plaza Building
Gettysburg, Pa., by December 24
JUDGING WILL TAKE PLACE FRIDAY, DEC. 27
Only Homes Within Two Miles of Gettysburg Borough Will Be Judged on These Points—
Artistic Merit - Originality
Lighting Techniques and Ingenuity
All Homes Must Be Given With Exact Location—R. D. Addresses Are Not Sufficient—Please See That All Homes Are Properly Marked
OFFICIAL ENTRY BLANK FOR THE CHRISTMAS LIGHTING RESIDENTIAL CONTEST
I would like to make this Gettysburg's Brightest Christmas. Please enter me in this year's Christmas Lighting Contest.
Address ____________
Name ____________

FOR A GOOD USED CAR SEE
HILLY RIFE'S USED CARS
Lincolnway West
New Oxford, Pa.
Dial MA 4-2030

TO MARK THE PLACE FOREVER
GOLD STAR MEMORIALS

Authorized Dealer
OLIVER F. SANDERS
68 West Middle Street
Gettysburg — Phone 334-4316
PROTECTED BY Eterna Care

NEW! for 1964
AN EYEGLASS HEARING AID THAT REALLY LETS YOU HEAR MORE NATURAL TONES
ALL-NEW ZENITH "Z-20" EYEGLASS HEARING AID
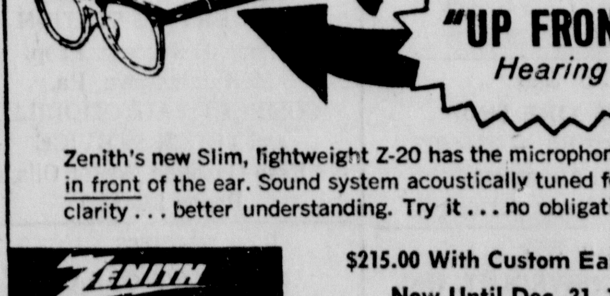
"UP FRONT" Hearing
Zenith's new Slim, lightweight Z-20 has the microphone located in front of the ear. Sound system acoustically tuned for greater clarity . . . better understanding. Try it . . . no obligation.
ZENITH "LIVING SOUND" HEARING AIDS
$215.00 With Custom Ear Molds
Now Until Dec. 31, 1963
After That Price Will Be $275.00
MARTIN OPTICAL CO.
118 Baltimore St. Phone 334-3514 Gettysburg, Pa.

PUBLIC SALE

The undersigned Masters will offer, pursuant to authority contained in the Order of Court dated November 12, 1963, of the Court of Common Pleas of Adams County, Pennsylvania, on Saturday, January 4, 1964, at 2:00 o'clock, p.m., the following described real estate, the property of George Dewey Wyatt and Nora I. Wyatt:

A tract of land located in Straban Township, Adams County, Pennsylvania, fronting on a public road leading from the Lincoln Highway to New Chester, containing 92 acres 139 perches which Caroline J. Miller, by her deed dated May 15, 1947, and recorded in Adams County Deed Book 178 at page 182, conveyed unto Dewey Wyatt and Nora Wyatt, being the same persons as George Dewey Wyatt and Nora I. Wyatt;

Less a tract fronting 285 feet on a private road or lane by 162 feet, conveyed by the said Dewey Wyatt and Nora Wyatt, by their deed dated October 12, 1954, and recorded in Adams County Deed Book 208 at page 191, unto Ransom Wyatt and Stella A. Wyatt.

The tract offered for sale is improved with a 7-room 19th century stone and brick house, small barn and outbuildings.

Inspection by appointment.

Any sale resulting from this offer is subject to confirmation by the Court of Common Pleas of Adams County, Pennsylvania.

MASTERS
H. THOMAS PYLE, Esquire, of
Brown, Swope & MacPhail
104 Baltimore Street
Gettysburg, Pennsylvania
GERALD R. WALMER, Esquire
48 West Middle Street
Gettysburg, Pennsylvania

DO YOUR CHRISTMAS SHOPPING IN GETTYSBURG
The stores in Gettysburg are prepared to fill all your holiday needs. The shelves are stocked with gift items of every description. If you're looking for quality merchandise at reasonable prices — shop Gettysburg for all your Christmas needs.

THE GETTYSBURG NATIONAL BANK
GETTYSBURG YORK - WEST STREET OPPOSITE REC. PARK | BIGLERVILLE
Progressing with Adams County since 1814
MEMBER FEDERAL RESERVE SYSTEM MEMBER F.D.I.C.

SAY POPULAR OPINION CAN UPSET COURT BIBLE READING

WASHINGTON (AP) — The Supreme Court's prayer decision could be reversed by popular opinion, according to Justice Arthur Goldberg.

Speaking Thursday to some 300 persons at ceremonies observing the adoption of the Bill of Rights, Goldberg said "power is derived from the people. They can always adopt an amendment reversing the court."

Goldberg cited the constitutional amendment authorizing gradiated income tax as an example of a reversal of a court decision. An earlier decision had called such a tax unconstitutional.

NOT SELF OPERATIVE

A Supreme Court ruling last June cited Bible reading and prayers, as required exercises in public schools, as unconstitutional.

When asked why Supreme Court civil rights decisions have not resulted in equal rights for all. the Supreme Court justice said:

"The court decisions are not self-operative. We need the cooperation of state and local governments and of the people to make them work."

NOT WISE POLICY

Goldberg said that when the Bill of Rights was adopted, it was understood that the courts would have the authority to nullify unconstitutional acts of the executive.

He said this was the only way the Bill of Rights could be made effective.

At the same time, however, he questioned whether a court reversal as a result of opposing public opinion would be wise, as a matter of policy.

The ceremonies were sponsored by the National Assembly on Teaching the Principles of the Bill of Rights.

BRIDGE AUTHORIZED

WASHINGTON (AP) — The House passed and sent to the Senate Thursday a bill to authorize construction of a bridge over the Delaware River between Chester, Pa., and Gloucester County, N.J.

The measure would grant congressional consent to an agreement already approved by New Jersey and Pennsylvania to authorize the Delaware River Port Authority to build the structure.

County Churches

(Continued from Page 7)

St. John United Church of Christ, New Chester. Rev. Ernest W. Brindle, pastor. Worship at 9 a.m.; Church School at 10 a.m. Tuesday, Christmas Eve candlelight service at 11 p.m.

Emmanuel United Church of Christ, Hampton. Church School at 9 a.m.; worship at 10 a.m.

Mt. Olivet United Church of Christ, Bermudian. Church School at 10 a.m.; worship at 11 a.m.

St. Paul's United Church of Christ, Red Run Rev. W. H. Anderman Jr. pastor. Tuesday, Christmas Eve candlelight service at 7:30 p.m.

Zwingli United Church of Christ, East Berlin. Church School at 9:30 a.m.; worship at 10:45 a.m. Tuesday, Christmas Eve service at St. Paul's Church at 7:30 p.m.

Trinity United Church of Christ, Biglerville. Rev. Fred A. Trimble Jr, pastor. Worship with sermon at 9 a.m.; Church School at 10 a.m. Tuesday, Christmas Eve candlelight service in Zion Church, Arendtsville, at 7:30 p.m. Saturday, catechetical class from 10 to 11:30 a.m.

Zion United Church of Christ, Arendtsville. Church School at 10 a.m.; worship with sermon, recognition of Children's Choir and dedication of choir gowns, at 11 a.m.; Church School Christmas pageant at 7 p.m. Tuesday, Christmas Eve candlelight service at 7:30 p.m. Saturday, catechetical class from 10 to 11:30 a.m.

Great Conewago Presbyterian, Hunterstown. John R. Korver, lay pastor. Sunday School at 10 a.m; worship service at 11:15 a.m. in the Methodist Church; singspiration in the library at 6:30 p.m.; no Youth Fellowship meeting; Methodist-Presbyterian service in the Presbyterian Church at 7:30 p.m. Tuesday, no Adult Study Class meeting.

Seventh Day Adventist, York Springs, two miles south on Rt. 94 at the home of J. Robert Fair. Elder C. M. Bee, pastor. Saturday, worship with sermon at 9:15 a.m.; Sabbath School at 10:30 a.m. Tuesday, prayer meeting at 7:30 p.m.

Mt. Joy Lutheran. Rev. John W. Fry, supply pastor. Sunday School at 9:30 a.m.; worship at 10:30 a.m.

St. Paul's Lutheran, Harney. Worship at 9 a.m.; Sunday School at 10 a m.

Bendersville Methodist. Rev. Max B. Cook, pastor. Church School at 9 a.m.; worship at 10 a.m.

Wenksville Methodist. Worship at 9 a.m.; Church School at 10 a.m.

Orrtanna Methodist. Church School at 10 a.m; worship at 11:30 a.m.

Heidlersburg UB. Rev. Jacob F. Stover, pastor. Sunday School at 10 a.m.; worship at 11 a.m.

Idaville UB. Worship at 9 a.m.; Sunday School at 10 a.m.; worship at 7:30 p.m.

Mt. Hope EUB. Rev. Alfred K. Gotwalt, pastor. Sunday School at 10 a.m; worship at 11 a.m.

Mt. Calvary EUB. Worship at 9 a.m.; Sunday School at 9:45 a.m.

Mt. Carmel EUB. Sunday School at 9:30 a.m.; worship at 7 p.m.

Lower Marsh Creek Presbyterian. Rev. Joseph M. Woods Jr., supply pastor. Church School at 9:30 a.m.; worship, with white gift service, at 10:30 a.m.; annual Christmas program, to which the public is invited, at 7:30 p.m

Bethlehem Lutheran, Bendersville. Rev. Dr. O. D. Coble, pastor. Sunday School at 10 a.m.; worship with sermon at 11:05 a.m.

St. James Lutheran, Wenksville. Sunday School at 8:45 a.m.

Christ Lutheran, Aspers. Sunday School at 9 a.m.; worship with sermon at 10 a.m.

Mt. Victory EUB. Rev. Norman Butler, pastor. Sunday School at 9:30 a.m.; worship at 10:30 a.m.; Christmas program at 7:30 p.m.

East Berlin Brethren. Ralph Schildt, elder. Sunday School at 9:30 a.m.; worship at 10:30 a.m.; young people's service at 7:15 p.m. Tuesday, prayer meeting at 7:30 p.m.

Trostle's Brethren. Sunday School at 9:30 a.m.; worship at 10:30 a.m. Wednesday, prayer meeting at 8 p.m.

St. Paul's Lutheran, Red Run. Rev. Charles A. Snyder, pastor. Sunday School at 9 a.m.; worship at 10:15 a.m.; Christmas program at 7:30 p.m.; catechetical class at 6:30 p.m.

Paradise United Church of Christ. Rev. C. E. Strasbaugh, pastor. Sunday School at 9::15 a.m.; worship at 10:30 a.m.

Bermudian Brethren. O. Wayne Cook, elder. Sunday School Christmas program at 9:30 a.m.; worship at 10:30 a.m.

Wolgamuth Brethren. Sunday School at 9:30 a.m.; worship at 10:30 a.m.; Christmas program at 7:30 p.m.

Paradise Lutheran. Rev. Jack E. Herrera, pastor. Sunday School at 9 a.m.; worship at 10:15 a.m.

Trinity Lutheran, East Berlin. Rev. Harold R. Stoudt, pastor. Church School at 9 a.m.; worship with White Gift offering at 10:15 a.m.

PHILADELPHIA (AP)—Mayor James H. J. Tate Thursday named his press secretary, Anthony P. Zecca, to be deputy mayor.

Zecca succeeds Joseph J. Gaffigan.

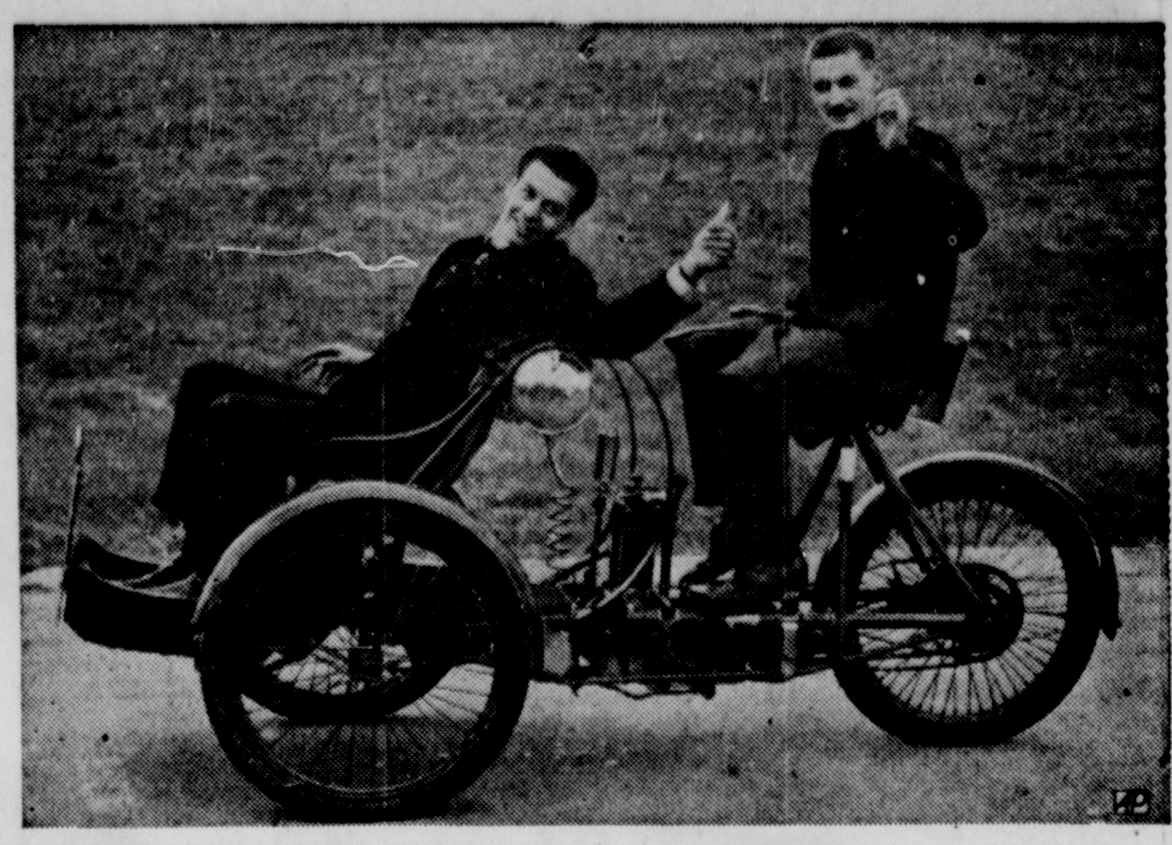

BACK SEAT DRIVER—This Century three-wheeler, apparently styled after a hansom cab, gives control of the vehicle to person riding in the rear. It was taken out for a spin at Kent, England, before taking part in annual London-to-Brighton veteran car run.

Scranton Favored For GOP Nomination By Pennsylvania County Chairman, Says AP

By LEE LINDER
Associated Press Writer

PHILADELPHIA (AP)—Sen. Barry Goldwater of Arizona no longer is regarded as the strongest Republican presidential candidate by Pennsylvania's 67 GOP county chairmen.

The assassination of President Kennedy diminished Goldwater's support considerably.

Two months ago a majority of the state GOP chairmen—38—thought Goldwater would be the strongest candidate. Now only eight give him the edge.

Right now, Gov William W. Scranton of Pennsylvania is the front runner according to a new telephone poll of the county chairmen taken by the Associated Press.

The AP posed this question: "On the basis of present conditions, in the light of the death of President Kennedy, whom do you consider the strongest candidate for the Republican presidential nomination?"

18 FOR SCRANTON

Scranton received 18 votes, some of them conditional. Former Vice President Richard M. Nixon had 9, Gov Nelson Rockefeller of New York 2, Henry Cabot Lodge of Massachusetts 2, while 13 were undecided.

Thirteen GOP chairman could not be reached for a vote: Clearfield, Delaware, Juniata, Mifflin, Monroe, Pike, Potter, Somerset, Washington, Wayne, Westmoreland, Wyoming and York.

In the first poll, in October, 63 of the 67 state GOP chairmen commented Besides the 38 votes for Goldwater then, there were 11 for Scranton, 6 for Nixon, and 1 for Rockefeller. Six had no choice.

MUDDLED PICTURE

The county leaders, though giving Scranton an edge in the latest poll, emphasized the political picture was so muddled today that anything could happen between now and the national convention next July in San Francisco.

Everyone emphasized that the slaying of Kennedy had apparently thrown the Republican presidential nomination into a wide open race, up for grabs by almost anyone.

Albert F. Williams of Centre County—a predominantly rural area in the middle of the state who originally figured Goldwater was way ahead — made a comment that was fairly typical:

"WOULDN'T BET"

"I wouldn't bet a penny on anything right now. It's pretty confused. I hope it would be Scranton (to win the nomination), but I don't know who'd they'd come up with."

Williams said that in his county, with its agriculture, mining and educational makeup Scranton right now is the strongest Republican candidate.

Though Scranton's stock has been rising, with his name apparently getting more mention nationally, the governor consistently has stated he is not a candidate and will go to the convention only as the "favorite son" of the powerful Pennsylvania delegation.

WON TOP POST

Scranton won the governorship 13 months ago with a smashing 390,000-vote majority that ended eight years of Democratic statehouse control. Kennedy won the state in 1960 by 116,000 votes.

State Sen. Albert Pechan, Armstrong County chairman, said he believes Nixon is the strongest GOP candidate today, but also believes that if Scranton should formally enter the fight for the nomination "he can walk away with the convention."

"Goldwater is entirely out of the picture now."

NEARBY COMMENT

Robert A. Evans of Franklin: "I think Goldwater still has the edge although he has dropped considerably."

Oliver J. Dickey of Cumberland: "I still think that if President Johnson comes out for the same program as Kennedy, Goldwater would be the strongest candidate. Bill Scranton has picked up considerable support."

The Associated Press told The Gettysburg Times that they had not received a statement from the chairman in Adams or York County.

Identify Prisoner As Bank Bandit

PHILADELPHIA (AP)— John Welty, 34, has been identified by the federal bureau of investigation as one of the two men who robbed $28,000 from a Bath, Pa. bank.

The FBI said that Welty has been a prisoner at Eastern State Penitentiary since he was picked up Nov. 15 as a parole violator.

Recently, Raymond Lake of Easton was arrested and accused as one of the participants in the Sept. 3 robbery at the First National Bank of Bath.

Welty has also beem indicted for the theft of seven guns from a U.S. Army Reserve sub-center at Tatamy, near Easton, since his re-arrest as a parole violator.

BUY MORE LAND

PHILADELPHIA (AP) — The Scott Paper Co. purchased about 19 acres of land adjacent to its Chester, Pa. paper mill and distribution facilities, it was announced Thursday.

Scott, which already owns about 29 acres in the area, made the purchase from Sun Shipbuilding and Drydock Co.

WILMINGTON, Del. (AP) — Irenee du Pont, 86, last of the three brothers who led the Du Pont company from a small explosives manufacturing concern to the position of the world's largest diversified firm, died here Thursday. He had been ill for some time.

SAY FEDERAL FUNDS HELPING IN THIS STATE

HARRISBURG (AP)— Federal area redevelopment funds have created more jobs in Pennsylvania than anywhere in the country, according to William L. Batt Jr., who heads the Area Redevelopment Administration.

"We have approved 37 projects in Pennsylvania, involving $10.5 million in federal funds, which will provide 10,000 jobs directly or indirectly," Batt told a news conference Thursday after meeting with Gov. Scranton.

"This state," Batt said, "is making far better use of the program than any other state."

MORE BEING DEVELOPED

He said at present Pennsylvania is developing 20 additional projects involving $5 million in federal funds and aimed at providing 3,000 jobs. The bulk of the projects are located in the state's economically distressed coal areas.

The federal loans usually are matched by state, local and private funds. To qualify for ARA funds, an area must have at least six per cent of its work force unemployed and exceed the national unemployment rate.

Batt, who served as state secretary of labor and industry under former Gov. David L. Lawrence, said he discussed the entire ARA program with Scranton.

The program applies to all types of projects, running the gamut between tourism, recreation and industrial development.

Army quarterback Rollie Stichweh threw only seven passes in the recent Navy game. He completed three.

SO! You Waited till the Last Minute, Eh!

It's Never Too Late To Get A Sixeas Gift Delivered in Time for Christmas

USE YOUR CREDIT

SHOP SIXEAS AND SAVE

	Priced From
Table Lamps	$ 3.99
Smokers	9.90
Sofa Cushions	1.50
G-E Clothes Dryer	99.00
Foam Bed Pillows	5.95
G-E Hair Dryers	16.88
G-E Steam Irons	14.88
Elgin Cordless Wall Clocks	19.95
Cosco Utility Tables	8.95
Cosco Step Stools	10.95
Hassocks	5.70
Tree Lamps	12.90
G-E Clock Radios	19.88
G-E Console Stereo	127.00
Boudoir Lamps	2.99
Floor Lamps	8.99
G-E 30" Hi Speed Range	167.00

G-E Portable TV $99

Pole Lamps $9

G-E Dishwasher $135

Platform Rockers $29

Recliners $59

G-E Cleaner $34.88

ALL MERCHANDISE GUARANTEED!
FREE IN-WARRANTY SERVICE!

N.O. Sixeas
FINE FURNITURE
GE Appliances — TV & Stereo
62 CHAMBERSBURG ST., GETTYSBURG, PA.
334-5216

GUARANTEED CHRISTMAS DELIVERY

Authorized Safety INSPECTION AGENCIES

STARTED NOV. 1, 1963, ENDS JAN. 31, 1964
The Following Are Official Approved Inspection Stations

No. 2182
THE ARENDTSVILLE GARAGE
Glenn Hoke, Prop.
COMPLETE REPAIR SERVICE
GAS, OIL, ACCESSORIES
Arendtsville, Pa.
Phone 677-7416

No. 3788
DAVE OYLER SERVICE CENTER
650 York St., Gettysburg, Pa.
Complete Car · Truck Service
Cities Service Gas and Oil
Phone 334-1900

No. 027
Official Inspection
SELL'S BODY & PAINT SHOP
Top, Body, Fender Work
Car Painting
Arendtsville
Phone 677-7516

No. 7191
HUNT AVENUE, INC.
Rambler Sales and Service
Baltimore Road at Hunt Ave.
Complete Front End Alignment
General Repairs
Phone 334-2189

No. 8245
PLANK'S GARAGE
Automobile Repairs
Amoco Service
Phone 334-5189 Rte. 15, South
Norman Plank, Prop.

No. 2183
PAUL'S GARAGE
York Springs, Pa.
General Repairs On All Makes
Of Cars and Trucks
528-4125

No. 1810
FAIRFIELD GARAGE
James Miller, Prop.
Fairfield, Pa.
642-8619

Station D-288
ALSTON MOTORS, INC.
Imperial-Chrysler
Plymouth-Valiant
Sales and Service
29 N. Washington St., Gettysburg
Phone 334-3644

No. 7560
MORRIS DeSIMON
Rear 508 S. Washington St.
Telephone 334-3311
GENERAL REPAIRING

No. 3665
HOWE'S SUNOCO SERVICE
61 Buford Ave., Gettysburg Pa.
Minor Repairs
We Give S.&H. Green Stamps
Phone 334-2297

No. 2145
BENDERSVILLE GARAGE
Robert Orner, Owner
Custom Repairs
Bendersville, Pa.
Telephone 677-8737

No. 5256
SPRIGG'S GARAGE
Gettysburg-Emmitsburg Rd.
Complete Auto Repair Service
Phone 334-5574

No. 2017
WARREN CHEVROLET SALES
CHEVROLET and BUICK
Lincolnway East, Gettysburg, Pa.
Telephone 334-3191

No. 029
R. L. CROUSE & SON
USED CARS
and Repairs
Phone 359-4621 Littlestown, Pa.

No. 2397
HETRICK'S SERVICE CENTER
100 York Street
Gettysburg, Pa.
General Auto Repair and Storage
All Work Guaranteed
Phone 334-3012

No. 5894
DALE'S TIRE SHOP
Harrisburg Rd. — 334-5617
Wheel Alignment
Power Mower Service

No. 7947
VILLAGE CHEVROLET, INC.
Chevrolet and Oldsmobile
Complete Car and Truck Service
Phone 359-4011 Littlestown, Pa.

CHAMBERLAIN'S ATLANTIC
Chambersburg & Washington Sts.
Phone 334-9926 Gettysburg, Pa.
Auto Repairs and Service
Washing - Lube - Tune-up

No. 4102
SWOPE'S 66 SERVICE
150 Carlisle Street
Mechanic on Duty 24 Hours
Your Brand-name Headquarters
We Give S.&H. Green Stamps
Complete Auto and Truck Service

No. 8582
GLENN L. BREAM GARAGE
Oldsmobile-Cadillac-G.M.C.
Sales and Service
U. S. Tires and Battery
Distributors
Phone 334-1171
100 Buford Ave., Gettysburg, Pa.

No. 4146
H AND H PONTIAC, INC.
PONTIAC SALES and SERVICE
125 S. Washington St.
Gettysburg, Pa.
REPAIRING EXCLUSIVELY
Phone 334-3145

No. 4740
PHIEL'S GARAGE
438 York St. Gettysburg, Pa.
DE SOTO AND PLYMOUTH
SALES and SERVICE
Telephone 334-2713

No. A-395
HELLER'S SHELL SERVICE
446 Steinwehr Ave.
Gettysburg, Pa.
Phone 334-5317
Tune-up · General Repairs
All Shell Products Sold

No. 2957
HANKEY'S GARAGE AND SERVICE STATION
Wilbur J. Hankey, Prop.
McKnightstown, Pa.
COMPLETE AUTOMOBILE
and TRUCK SERVICE
Esso Gasoline, Motor Oils
Phone 334-3369

No. 9405
RUDISILL'S GARAGE
Rr. 500 York St. Gettysburg, Pa.
Complete Car and Truck Repair
Service

No. V741
TUCKEY'S CITIES SERVICE
Phone 677-8906 Bendersville, Pa.
General Repair
Tune-up, Gas, Oil

COLOR TV is a Family Gift! Mr. and Mrs. Claus SAY . . .

WHEN YOU SWITCH TO COLOR TV

BUY EXPERIENCE RCA pioneered and developed color television. Made it a reality. Proved it in homes like yours. When you buy RCA Victor Color TV, you buy the experience, advanced engineering and extra care that add value beyond price.

BUY DEPENDABILITY RCA Victor New Vista Color TV features famous RCA Space Age Sealed Circuitry that gives unsurpassed performance. It requires less maintenance than old-fashioned all-hand-wired circuitry.

BUY SATISFACTION The performance-proved RCA High Fidelity Color Tube delivers unsurpassed natural color. You enjoy the brightest color ever seen on an RCA Victor TV screen, thanks to the 24,000-volt (factory adjusted) New Vista Color Chassis and super-powerful "New Vista" Tuner.

BUY RCA VICTOR New Vista COLOR TV with Space Age Sealed Circuitry

The WAKEFIELD
Mark 9 Series 14-G-79-M
265 sq. in. picture

Adams County's Oldest and Largest Color TV Dealer

Baker's Battery Service
Opposite Post Office Gettysburg, Pa.

Cooking Is Fun

By Cecily Brownstone

FRIDAY LUNCH

Turn a new canned soup into a chowder that tastes homemade.

Quick Clam Chowder
Lettuce Sandwiches
Fruit Beverage

QUICK CLAMCHOWDER

1 can (10½ ounces) condensed cream of potato soup
1 cup milk
1 can (10½ ounces) minced clams
¼ cup minced parsley

Turn the undiluted soup into a saucepan. Gradually stir in the milk and the liquid drained from the clams. Heat to boiling, stirring a few times. Add the drained clams and reheat but do not boil. Add the parsley. Makes 4 small servings.

SATURDAY BRUNCH

Cook the bacon with the bread!

Orange Juice
Scrambled Eggs
Bacon-Bran Cornbread
Fruit Preserves Beverage

BACON-BRAN CORNBREAD

½ cup whole bran cereal
1 cup cornmeal
1 cup milk
1 egg
2 tablespoons soft shortening
1 cup sifted flour
4 teaspoons baking powder
½ teaspoon salt
2 tablespoons sugar
5 slices uncooked bacon, diced.

Stir together the bran, cornmeal and milk; let stand until the bran and cornmeal absorb most of the milk. Add the egg and the shortening; heat well. Sift together the flour, baking powder, salt and sugar. Add to bran mixture, stirring only until flour mixture is moistened. Turn into a buttered 9-inch skillet with an oven-proof handle. Sprinkle with the diced bacon. Bake in a hot (425 degrees) oven about 20 minutes or until cake tester inserted in center comes out clean. If top crust and bacon are not browned, place under broiler for a few minutes. Cut into 10 wedges and remove with spatula, serving piping hot.

SUNDAY SUPPER

A new packaged stuffing makes this fish dish hearty.

Fish Rollups with
Cucumber Sauce
Salad Bowl Hot Biscuit
Fruit and Cookies Beverage

FISH ROLLUPS

6 tablespoons butter or margarine, melted
¼ cup each onion and celery
2-½ cups seasoned stuffing croutons
½ cup milk
6 fish fillets (about 1¼ pounds) skin removed
½ teaspoon salt and pepper to taste

Cook the onion and celery in 1 tablespoons of the butter until tender but not brown. Off heat, toss the croutons with the vegetables; mix in the milk. Sprinkle fillets with salt and pepper; fit around sides of 6 cups. Spoon stuffing into centers; spoon remaining 4 tablespoons melted butter over stuffing and fish. Bake in a moderate (375) degrees) oven until fish flakes, about 25 minutes. To serve, lift from cups and fish should retain shape. The top of the stuffing will be crusty, the bottom soft.

FRIDAY LUNCH

If the shrimp are prepared ahead, "butter" them at the last minute.

Buttered Shrimp Hominy
Green Salad French Bread
Fresh Fruit Beverage

BUTTERED SHRIMP

1 pound shrimp, about 28 to the pound
1 medium clove garlic
¼ cup butter or margarine

Cook the shrimp; shell and devein; cut in half lengthwise, retaining shape. Peel and halve garlic clove; rub a 10-inch skillet with the halves and then drop them into the skillet. Add cooked shrimp and heat rapidly, turning them in the butter. Remove garlic. Serve at once. Makes 3 servings.

Note: To cook the shrimp you may use this method — wash in cold water and drain; add to 1 point boiling water and 1½ teaspoons salt in a saucepan. Simmer, covered, for several minutes, until all the shells turn pink and the flesh is opaque.

SATURDAY BUFFET

Homemade Scotch Broth with
Fresh Minced Parsley
Assorted Bread and Tracker
Tray with Cheese
Grapefruit Bowl Frances
Beverage

GRAPEFRUIT BOWL FRANCES

6 grapefruit, 3 pink and 3 white
1 can (12 ounces) unsweetened pineapple juice (1½ cups)
Candied ginger
Powdered (not confectioner's) sugar

Pare grapefruit so no white membrane remains; with a sharp knife cut away sections from dividing membrane. Drain off juice for other use. Add chilled pineapple juice to grapefruit sections. Wash 3 to 6 small pieces of candied ginger under hot water to remove sugar coating and soften, slice into very thin strips. Garnish grapefruit with ginger strips Pass a small bowl of powdered sugar for those who wish to sweeten the compote. Makes 8 servings.

SUNDAY DINNER

Best Meat Loaf Oven Potatoes
Broccoli with Golden Sauce
Refrigerator Rolls
Chocolate Pudding Beverage

BROCCOLI WITH GOLDEN SAUCE

1 bunch broccoli, 1¼ pounds
1 tablespoon butter or margarine
1 teaspoon flour
¼ teaspoon salt
⅛ teaspoon white pepper
½ teaspoon dry mustard
2 egg yolks
¾ cup milk
1 tablespoon lemon juice

Cook broccoli stalks and keep warm. Melt butter in a heavy saucepan (about 1 quart) over low heat. Remove from heat. Stir in well the flour, salt, white pepper and dry mustard. Beat egg yolks slightly; add milk and beat enough to combine. Stir all at once into flour mixture. Cook and stir constantly over very low heat until slightly thickened and mixture will coat a silver spoon (as in custard); do not allow to boil. Stir in lemon juice off heat and pour over broccoli. Makes 4 servings.

FAMILY LUNCH

A new version of an old favorite.

New Spanish Rice
Bacon Slices Tossed Salad
Fresh Fruit Beverage

NEW SPANISH RICE

1 can (1 pound and 3 or 4 ounces) tomatoes
Water
1 envelope (1¾ ounces) chicken noodle soup mix with pieces of chicken
½ green pepper, cut into strips
½ cup grated cheddar cheese, not packed down

Drain and break up tomatoes. Add enough water to tomato liquid to make 2½ cups. Mix together the tomatoes, uncooked rice, soup mix (just as it comes from the envelope) and green pepper strips in a 1½-quart casserole. Pour in tomato liquid; cover. Bake in a moderate (375 degrees) oven, stirring occasionally, until rice is tender, 40 to 60 minutes. Sprinkle mixture with grated chese. Bake, uncovered, until cheese is melted, about 5 minutes. Makes 4 to 6 servings.

AFTER-SCHOOL SNACK

These cookies when freshly baked, will be a special treat for youngsters.

Banana Oatmeal Cookies
Vanilla Milkshakes

BANANA OATMEAL COOKIES

2 cups sifted flour
½ teaspoon baking soda
1 teaspoon salt
¾ cup butter or margarine
1 cup firmly-packed light brown sugar
2 eggs
1 teaspoon vanilla
1 cup mashed banana
1½ cups old-fashioned rolled oats
1 cup coarsely chopped walnuts

Sift together the flour, baking soda and salt. Cream the butter and brown sugar; beat in thoroughly, one at a time, the eggs and vanilla. Add sifted dry ingredients; beat to blend. Stir in the mashed banana, rolled oats and walnuts. Drop rounded tablespoonfuls of the mixture, a few inches apart, onto greased cookie sheets. Bake in a moderate (375 degrees) oven 12 to 15 minutes. Remove to wire racks with a spatula; cool, If desired, cookies may be frosted with a thin confectioners' sugar icing flavored with lemon. Makes 5 to 6 dozen soft-type cookies.

FAMILY SUPPER

This quickie from the pantry shelf will complement your roast.

Roast of Park Praline Yams
Applesauce Brussels Sprouts
Hot Bread Tray
Caesar Salad
Red Cherry Pie Beverage

PRALINE YAMS

1 can (1 pound) yams
2 tablespoons butter or margarine
⅓ cup firmly-packed brown sugar
⅓ cup chopped pecans

Arrange yams in buttered shallow baking dish. Dot with butter. Sprinkle with sugar and pecans. Bake in a moderate (350 degrees) over until hot—20 to 25 minutes. Makes 4 to 6 servings.

CHRISTMAS DINNER

If you haven't yet decided on exactly how you'll stuff that turkey, here's a friend's good recipe. Chances are the ingredients needed are at hand.

Mixed Olives and Radishes
Roast Turkey with Emmie's
Fluffy Savory Stuffing
Candied Diced Yams in
Orange Shells
Brussels Sprouts with Chestnuts
Cranberry Sauce Bread Tray
Pumpkin Pie Eggnog Ice Cream
Salted Nuts Beverage

EMMIE'S FLUFFY SAVORY STUFFING

2½ quarts soft bread crumbs
2 teaspoons salt
¼ teaspoon pepper
2 teaspoons savory
¾ cup butter or margarine
2 cups finely chopped celery
½ cup finely chopped onion
½ cup minced parsley

Sprinkle the bread crumbs with the salt, pepper and savory. Simmer the celery, onion and parsley in the butter; add to bread crumbs; toss lightly. Makes about 8 cups, enough for stuffing a 10 or 12 pound turkey.

HOLIDAY BUFFET

A quick version of a favorite relish to serve with cold meats.

Sliced Ham and Turkey
Scalloped Potatoes
Mushroom Relish
Tossed Green Salad Hot Rolls
Holiday Cakes and Cookies
Beverage

MUSHROOM RELISH

2 cans (6 ounces each) chopped mushrooms
2 cans (6 ounces each) sliced mushrooms
1½ teaspoons salt
½ cup sugar
1 cup cider vinegar
2 teaspoons mixed pickling spice, tied in a cheesecloth bag
2 tablespoons instant minced onion

Turn both kinds of mushrooms into a strainer or colander to drain thoroughly. Pour 1 cup of the mushroom liquid into a small saucepan; add salt, sugar, vinegar and spice bag; stir over low heat until sugar dissolves; bring slowly to a boil. Pour over mushrooms in a shallow container. Cover and cool; chill overnight; remove spice bag. Store in refrigerator. At serving time, remove mushrooms from liquid with a slotted spoon; any mushrooms not served should be left in the pickling liquid for further storage.

FAMILY PICK-UP

For a quick meal during the holidays, try this menu.

Soup, Salad and Rolls
Fruit Cake with
Helen's Lemon Sauce
Beverage

HELEN'S LEMON SAUCE

2 tablespoons cornstarch
½ cup sugar
Pinch of salt
1 cup boiling water
2 tablespoons butter
Very finely grated rind of 2 lemons (about 4½ teaspoons)
2 tablespoons lemon juice

In a 1-quart saucepan thoroughly stir together the cornstarch, sugar and salt. Gradually stir in the boiling water, keeping smooth. Cook and stir constantly over moderate heat until boiling; boil gently for about 20 minutes. Remove from heat. Add butter, lemon rind and lemon juice; whisk together thoroughly. Serve hot. Makes about 1¼ cups. This sauce is thicker and tarter than the usual lemon sauce.

The POWER of FAITH

By WOODI ISHMAEL

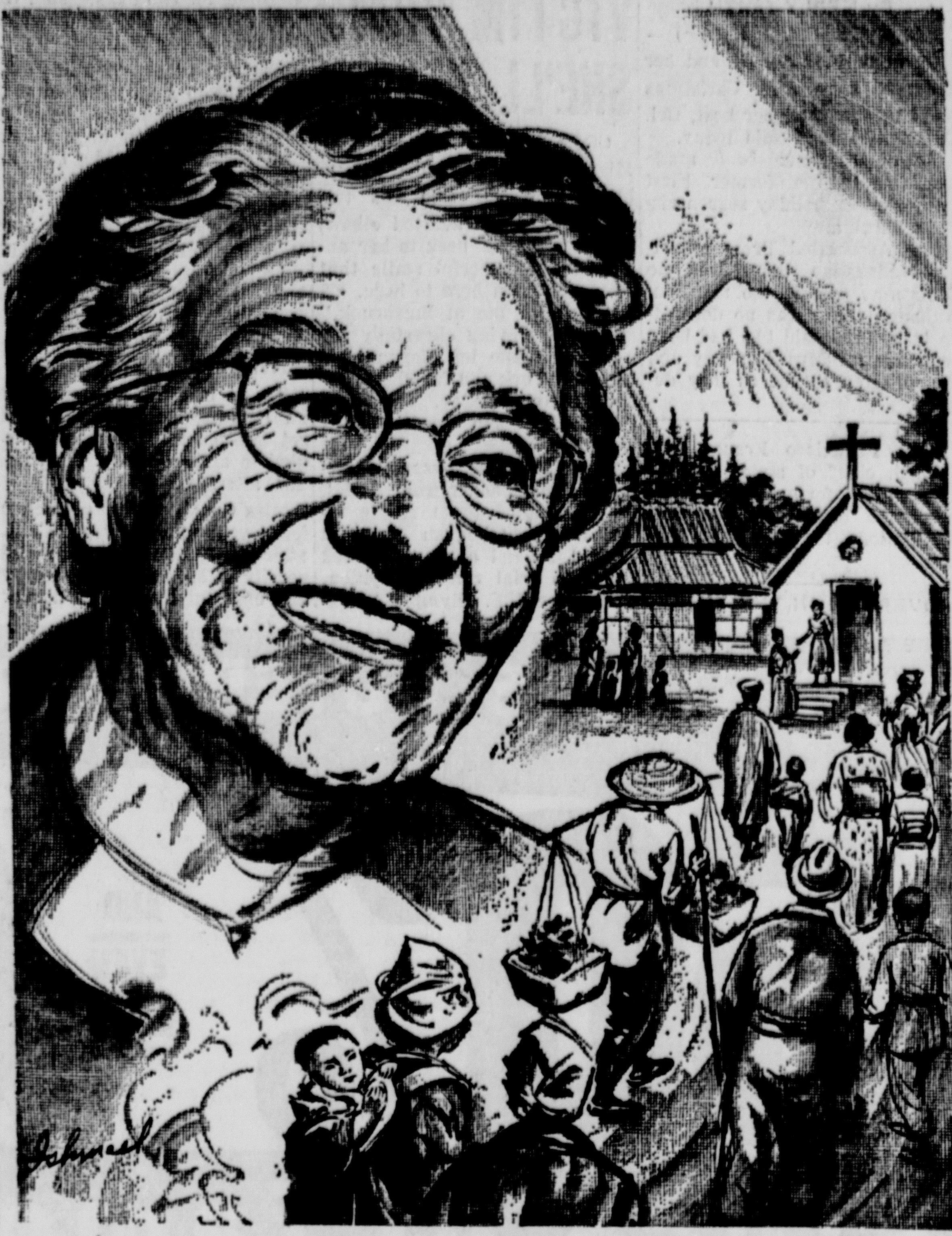

Arriving in Japan from her native New Hampshire in 1909 with three gingham dresses and a knife, fork and spoon, Mabel Francis set out to build a mission for the Christian and Missionary Alliance. She had great faith but no knowledge even of the Japanese language.

During World War II, her faith decreed that she stay at her post, although she knew that it would mean imprisonment. Both she and her sister, who had joined her, served as best they could in prison, caring for the ill and instilling hope. Food became scarce and conditions became worse, but they never regretted their decision. At the war's end, they were able to continue their much needed work as soon as they were released.

For her long years of service, Miss Francis received from the Japanese Government in 1962, the highest award made to civilians in that country. At 83, still working at her missionary post in Hiroshima with no thought of retiring, Miss Francis says, "I haven't finished all my work yet."

AP Newsfeatures

YOUNG BURGLAR ELUDES POLICE

ALLENTOWN, Pa. (AP) — A 16-year-old Emmaus youth sought since Sunday for questioning in a department store break-in, eluded police in another high speed chase Thursday night although his car was wrecked.

Police from five communities joined the pursuit of John Grello, the object of a widespread search in this area. He eluded police twice Thursday morning during high speed chases on icy roads.

Thursday night he got away when his car was wrecked after pursuing officers shot out two tires. He fled on foot and was seen again, but managed to escape.

Policemen have appealed to him through the news media to surrender before someone is killed in the pursuits.

Maury Wills of the Dodgers stole only 40 bases in 1963, as compared with 104 in 1962.

FOUR FATEFUL DAYS

A Complete Written and Pictorial Record For You of the Assassination

Now the complete drama of the assassination of President Kennedy and the momentous events that followed are yours in a handsome, hard cover book written and illustrated by the staff of The Associated Press.

The 100-page book includes scores of the memorable photographs, both in color and black and white, which recorded the four fateful days in November.

This newspaper has arranged to distribute this book as a public service. Entitled "The Torch Is Passed," this historic record is available only through this newspaper and will not be sold in stores.

Be sure to order yours early as delivery will be determined on first come—first serve basis.

HOW TO ORDER

"The Torch Is Passed"

Is available at The Times office for $2.10

Or if you wish it mailed to you the price is $2.35

USE THIS COUPON

These Prices Include State Tax

"THE TORCH IS PASSED" ORDER COUPON

Mail Coupon and remittance to—
The Gettysburg Times, Carlisle Street, Gettysburg

Send me ______ copies of "The Torch Is Passed."
Enclosed is $__________.

Name ____________________
Address ____________________
City ______________ State ________

Make Checks Payable To The Gettysburg Times

GIVE MOTHER A CONVERTIBLE!

A Waste King Universal Dishwasher That Is!!

+

Portable Transistor Tape Recorder Our Gift to You

Portable now—build it in later.

All the features and quality of Waste King Universal's finest dishwasher can be hers now in a portable model that you can build in when ready. REAL three-way washing action from two full-width, full-power wash arms. Convenient, random loading. Super sanitizing 165° water. Five-cycle selection. Shop now while selection lasts.

WASTE KING UNIVERSAL

C. R. Barnes Co., Inc.

Rodney T. Ernest, Mgr.

PHONE BIGLERVILLE 677-7219

• GENERAL MACHINE SHOP WORK

- Welding of All Kinds With the Most
- Modern Machine Shop Equipment

SIMPSON MACHINE AND WELDING CO.

Phone ED 4-3197

4th and Water Sts. Gettysburg, Pa.

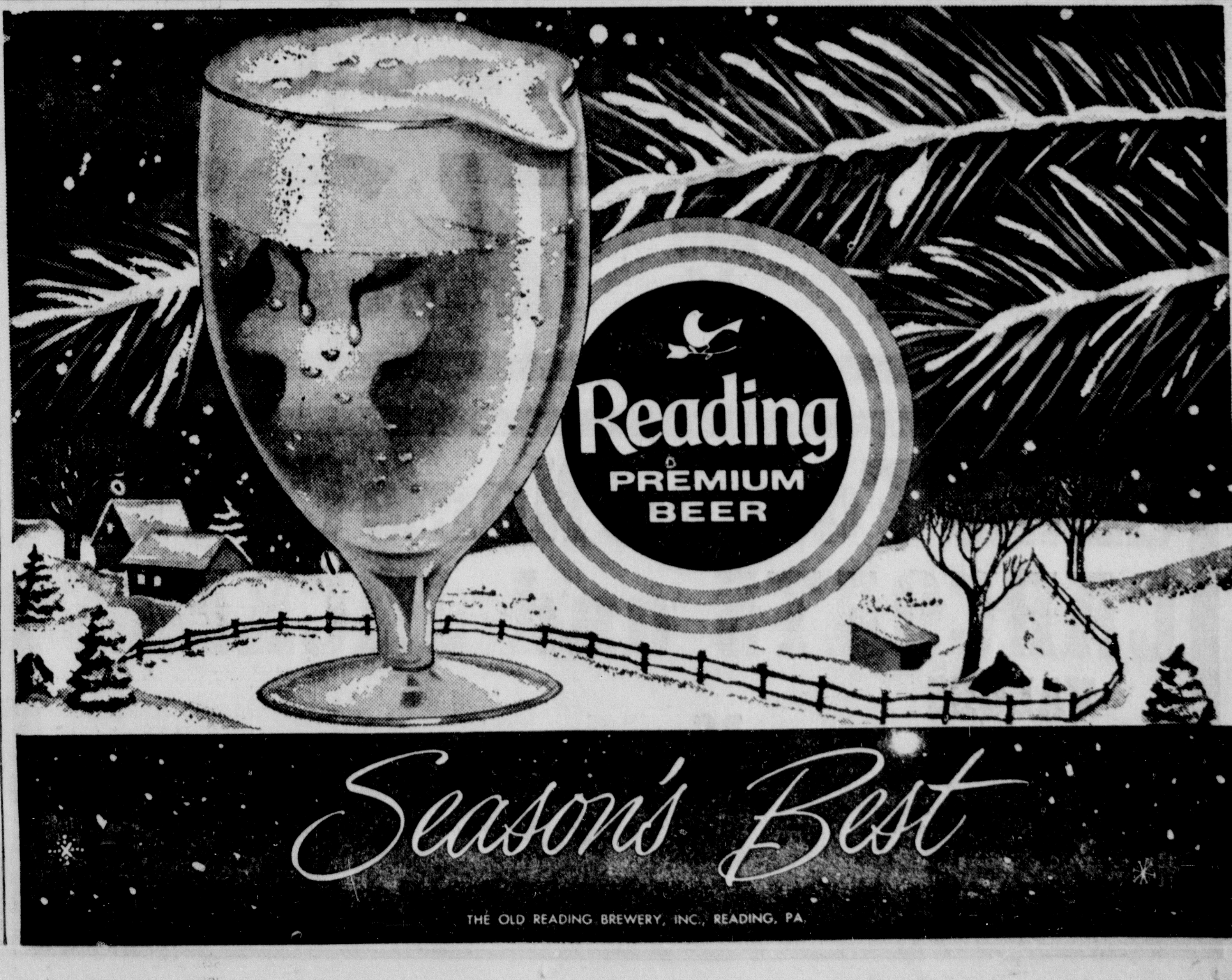

SET $100,000 BAIL FOR SPY FROM RUSSIA

PHILADELPHIA (AP)— Bail of $100,000 has been set for a Russian chauffeur accused of spying against the United States, but the U.S. Third Circuit Court of Appeals has failed to rule on an appeal for bail for an American arrested in the same case.

Bail was set Thursday for Igor A. Ivanov, 33, the chauffeur who worked for a Soviet trading agency in New York.

John William Butenko, 38, of Orange, N.J., an American engineer indicted in the case, had also asked that bail be set for him. At the hearing Thursday his lawyer asked that bail be set at $25,000, saying that is all Butenko could raise. Butenko testified he was "innocent of all charges." His plea was taken under advisement.

Ivanov and Butenko are accused of three counts of conspiring to transmit to Moscow secrets of the strategic air command's command and control systems. They were arrested in Englewood, N.J. Oct. 29 and later indicted by a federal grand jury in Newark, N.J.

GREENHOUSE BURNS

LANCASTER, Pa. (AP)—Fire today destroyed a greenhouse and packing room rented by a florist on the property of Mrs. Charles Weaver in Ronks, four miles east of Lancaster.

The florist, Elvin Wissler, said the blaze destroyed a flower crop he valued at $15,000. Firemen estimated loss to the property at about $25,000.

Mighty Man, a Brussels griffon from Rolling Hills, Calif., marked up 11 best-in-show awards during 1963.

PRINCESS HAS A DAUGHTER

MADRID, Spain (AP)—A palace spokesman said Princess Sophie of Greece, 25, gave birth today to a daughter.

Had the child been a son, he would have been third in line after the father, Prince Juan Carlos de Borbon, for the now vacant throne of monarchist Spain.

Waiting at the clinic for the royal birth were the father, Juan Carlos, 25, and Queen Frederika of Greece, mother of the 24-year-old princess.

The new baby was linked by royal bloodlines to many of the former crowned heads of Europe. Experts here said she was the 41st direct descendant of Emperor Charlemagne, the 13th of Queen Mary of Scotland, and the 10th of King Peter the Great of Russia.

Two Xmas Trees Are Given Mrs. Kennedy

By KELLY SMITH

PALM BEACH, Fla. (AP) — Mrs. John F. Kennedy and her children have two Christmas trees to decorate, her host, Col. C. Michael Paul said today.

The trees have been made available to the former First Lady for her holiday season visit in Florida.

The Associated Press reported Wednesday there was no Christmas tree in the mansion. Although there was no decorated tree, Paul said two had been set aside for Mrs. Kennedy and the children to use as they desired.

Gen. Francisco Franco, the Spanish chief of state, and his wife were informed immediately of the birth and sent congratulations to the young parents.

ADVERTISE IN THE TIMES

TOBOGGAN'S VICTIM VOWS SHE'LL RETURN

COPENHAGEN (AP)—Young Miss Elizabeth Gould has a black eye. She also has two broken legs, a fractured elbow, a cast from her neck to her ankles and a cheerful smile that stretches from here to here.

"Look for me at Innsbruck," she said, waving cheerfully before her plane left Copenhagen for New York and further medical treatment today. 'Tell them I'll bring some goodies back from the States."

Miss Gould, a 25-year-old former school teacher from Rydal, Pa., sustained the multiple injuries in a toboggan crash in central Poland early this week during a trial run at Krynica, where the U.S. Olympic toboggan team is training.

65 MILES TO HOSPITAL

"I hit and I don't remember anything for two days," said the freckled-faced girl who wears her hair in pig tails.

She was rushed 65 miles over icy roads to a small hospital in southern Poland and hospitalized there for four days before transportation could be arranged to Warsaw.

Luckily she arrived in Warsaw the same day that a U.S. Embassy plane arrived with supplies from Western Europe. She returned to Copenhagen Thursday, then left via a U.S. Air Force plane for New York.

WITH SECRETARY

She is being accompanied by an embassy secretary, Margaret Stallmack. They are scheduled to arrive in New York late this afternoon.

Miss Gould, who taught school for a year at San Diego, Calif., after graduation from the University of Missouri, was chipper and cheerful throughout her ordeal and vowed to return to the Winter Olympics in Innsbruck, "even on crutches."

Elizabeth said her first love was skiing, but she turned to toboggan competition "because many American skiers are just plain better. It breaks my heart not being able to compete or even to ski this winter."

WORKED HER WAY

She said she worked her way to Europe and had a job as a maid in Germany for a year before the Olympic toboggan team was organized.

Dr. Adam Gruca, a leading Polish orthopedist, said the girl's condition was surprisingly good and her spirits high. Final setting of the broken bones, both thighs and the right elbow, are scheduled in New York.

"The broken parts hurt," she admitted, "but I can wiggle by toes and fingers. Watch."

And the lively girl, who delights in skiing and tobogganing, gave her performance. She wiggled her fingers and toes.

Mothers Honor "Street Angel"

DAYTON, Ohio (AP) — Mrs. Roy Huls, who has become known as the "Guardian Angel of Frank Street" here, had the tables turned on her recently as neighborhood children threw a party in honor of her 57th birthday.

"Hulsey," as the children call her, gained her Guardian Angel title from thankful mothers whose children Mrs. Huls has chased out of the street.

In addition to being a volunteer baby sitter and watchdog for the children, Mrs. Huls is a seamstress and has made dresses for dozens of little girls. She also is a softy for candy handouts.

This time, however, the candy went to Mrs. Huls. But, as one neighbor put it, "By this time tomorrow, I bet she'll have returned all the candy to the children."

BARGAINTOWN'S PRE-CHRISTMAS OUTERWEAR PRICE-SLASH!

NOW! 50% AND EVEN MORE OFF

on our entire stock of famous name quality coats, carcoats and jackets!

BARGAIN TOWN USA

STYLES FOR MEN, LADIES BOYS, GIRLS and CHILDREN!

Tailored Suburban Coats! All Weather Coats! Fashion Coats! Stadium Coats! Goal Coats! Carcoats! Tow Coats! Ski Jackets! Bomber Jackets! Chesterfields! Eskimo Coats! Windbreaker Jackets! Short Coats! Long Coats! ¾ Length Coats! Hooded Styles! Reversible Styles! Orlon Pile Linings! Quilt Linings! Rayon Linings! Alpaca Lined! Fur Trims! Raglan Sleeves! Knit Cuffs and Collars! Solids! Plaids! Tweeds! Checks! Souffle Textures! Corduroys! Suedes! Genuine Leathers! Wools! Meltons! Nylons! Vinyl Suedes! Expensive Imported Fabrics! Ultra-Sheen Gabardines! And hundreds of other styles, colors, linings, and fabrics!

Many of these coats are from makers so famous we had to cut out the labels! Most have expensive hand detailing. All from the best known coat makers in America! You won't find better coat values anywhere!

6TH & YORK STREETS Formerly Gettysburg Motors

2 BIG DAYS · FRI. & SAT. 10 A.M. to 10 P.M.

HERE ARE A FEW EXAMPLES OF THE OUTSTANDING VALUES IN THIS SALE!

MEN'S 100% WOOL QUILT LINED CARCOATS & COATS

VALUES to $15.95 AS LOW AS 7.33

Sizes 36 to 46 — ALL FIRST QUALITY, ALL AMERICAN MADE. Assorted styles, colors. All from famous makers.

BOYS' Famous Name COATS, CARCOATS and JACKETS

VALUES to $9.95 AS LOW AS 4.99

Beautiful collection of coats, carcoats, and jackets. All from famous makers. ALL FIRST QUALITY, ALL AMERICAN MADE.

GIRLS' Famous Name COATS, CARCOATS and JACKETS

VALUES to $5.00 AS LOW AS 2.49

Fantastic assortment to choose from. Your choice of colors, fabrics, styles, and sizes. Famous make! ALL FIRST QUALITY, ALL AMERICAN MADE.

LADIES' FAMOUS NAME ALL WEATHER COATS

VALUES to $12.95 AS LOW AS 6.49

Magnificent selection of styles, colors, sizes and fabrics. Famous make! ALL FIRST QUALITY, ALL AMERICAN MADE.

Russians Shop For New Year, Grandfather Frost's Visit

By REINHOLD ENSZ

MOSCOW (AP) — On New Year's morning — when many adults in the West are nursing hangovers — Russian children receive their Christmas toys.

They were brought during the night by Grandfather Frost, the traditional Russian version of Santa Claus. The good grandfather looks almost like Santa Claus, except his robes drag along in the snow and his beard is longer.

He leaves his presents under a brightly decorated tree, or in stockings that hang on the tree.

But why does he wait until January 1? What has be been doing?

RELIGION REMOVED

His tardiness is not his fault. It was decreed by the Communist party after it took over the country in 1917. The party commissars were determined to wipe out all traces of religion, so they ruled that Christmas no longer exists. But they also decreed that some aspects of the Christmas season — the giving of presents, the Christmas tree and Grandfather Frost — should be carried over to the New Year's Eve celebration.

So this is what happens here: The oldsters welcome the New Year on New Year's Eve, just as in the West There is much drinking of vodka dancing and feasting. This is generally done around the Christmas tree, or New Year's tree as it is officially called. During the night, after the children have gone to bed, the presents are put under the tree.

RELIGIOUS CHRISTMAS

That is what the majority of Soviet families do. Some, however, insist on celebrating a "religious" Christmas and this is done on January 7 which happens to be Christmas Day on the old calendar still used by the Russian Orthodox Church.

Precisely how many Russians celebrate the old Christmas is difficult to determine. Such figures are not released by the Kremlin, and the church — if it knows — is prudently keeping silent.

(The church claims 50 million citizens are believers. Total population of the Soviet Union is about 220 million.)

FOUR CELEBRATIONS

Some Russians have the best of both worlds They not only celebrate on New Year's Eve and New Year's Day, but also on January 7. And some even celebrate again — on January 13, which is New Year's Day according to the old calendar.

At any rate the Christmas shopping — or rather New Year's shopping — begins here in the middle of November, when the bigger stores blossom out with Christmas tree decorations and other traditional holiday items. Toy stocks also become a bit bigger, and wistful youngsters file through the stores, their eyes full of hope, just as in the West.

TOYS EXPENSIVE

However, in the Soviet Union there is often more hope than fulfillment. The toys are there, but the prices can be heartbreaking, especially when one considers the fact that the minimum wage in the Soviet Union is 40 rubles a month The average wage for factory workers is around 80 or 90 rubles a month. Match these against the toy prices:

A medium to large-size doll: 10 to 15 rubles.

A small box of colored wooden blocks: 3.70 to 5.50 rubles.

A medium-size drum: 12.00.

A very small bicycle with hard rubber tires: 19.00.

A toy dog (imported from East Germany): 9.00.

A teddy bear: 8.00.

Small metal cars and trucks: 0.55 to 3.70.

A wooden truck with a rocket on a dummy launcher: 3.00.

A tool chest: 9.50.

Hobby horses: 21.00

Pedal-powered cars: 35.00.

A ruble officially is valued at $1.11.

CONSISTENT PRICES

Mrs. Sinaida Tyurina, head of the toy section of Moscow's Detsky Mir, a special store devoted entirely to children, became indignant when asked during an interview if prices were higher during the New Year shopping season.

"No," she replied emphatically, "in the Soviet Union it is forbidden to raise prices when demand is up."

She said dolls for girls, and cars and trucks for boys are most in demand.

In response to another question, Mrs. Tyurina said 12 to 15 per cent of the toys in her store are imported from Soviet bloc countries — mostly East Germany, Czechoslovakia and Hungary. An inspection tour of the store indicated most of the imported items are from East Germany.

EAST GERMAN TOYS

The East German goods included small tricycles, stuffed animals, construction sets (for cranes, etc.) and model trains. Their quality was superior to Soviet items, but below Western standards. Prices for imported goods are, of course, higher. A Soviet tricycle costs 7.00 rubles, while an East German model costs 13.00.

A model train kit from East Germany — containing only three cars, 16 pieces of track and a switch-transformer — costs 10.00 rubles Only one locomotive was on display.

TURNS ON LIGHTS

Grandfather Frost does not appear in the stores as Santa Claus does in the United States. He prefers to show up at children's parties, where he acts as a master of ceremonies. A wave of his magic stick turns on the lights of the New Year's tree; another wave and the band begins to play.

He makes an effort to be jolly, but he also makes a point of asking the children about their behavior during the past year.

Incidentally, old Frost is always accompanied by the "Snow Maiden" a young woman dressed in an ancient Russian winter costume. She makes a point of dancing and joking with the children at the parties.

The children are encouraged to wear carnival-masks to the New Year's parties, still another attempt to submerge the Christian origins of Christmas.

FOR SEASONAL SHOW — Giant clay head of comedian Bob Hope is worked on by sculptress Magda before being molded into plastic. She was commissioned to make the head, more than eight foot in diameter, for use in a Christmas season parade in Hollywood.

COED SPREADS VITAL MESSAGE

THE ASSOCIATED PRESS

The girl - about - campus has changed.

Typical of the new breed of college girls is Mary Lou May, 20, of the University of Seattle, national vice president of the College Council of the United Nations.

"The message I am trying to spread to college students everywhere is that it is most meaningful in studying the world situation to be free of cynicism and to remember you have faith in individual people," she explains.

She believes it is particularly important to single out groups of exchange students studying here and to conduct campus symposiums on the area in which they are interested.

SHE RAN EXHIBIT

"One of the best aspects of this type of friendly approach is the social that may be held afterwards, when there is opportunity to learn the songs and dances of other countries and to get to know the individuals as friends. That's the best way to learn about them and their country," she points out. Mary Lou conducted several of these symposiums at Seattle University.

Another way you can get to understand people is by working with them, she says. She ran the Peace Corps exhibit at the Seattle World's Fair during the day, and the U.N. pavilion exhibit in the evenings, as a result of having been active for the U.N. on campus. A Senior, she'll get a degree in political science. "You can get to understand people and their problems by working with them. Two of my friends have already gone off, one to Kenya and one to Latin America," says Mary Lou.

WORKING FOR U.N.

Mary Lou, a pretty freckled-faced type, is working in New York this vacation for the United Nations.

"I like to talk to people and do hard work, but when it comes to making speeches, I like other people to do it," she says, laughing.

She is one of seven children, "from a wonderfully happy home where our parents encourage us to make ourselves happy by making others happy." She'd hate to leave her father and mother, both artists, and their big house in Anheim, Calif., but she'd like to go to the Peace Corps group in Africa, learn more about the life there, just as they might like to learn about our democratic system, she says.

She can take care of herself.

"I've always earned my own money," she says seriously, "and I get a great deal of pleasure out of spending it wisely." She has worked as a baby sitter, ice cream dispenser, waitress and librarian.

Today In Washington

CANCELED: The United States is dropping plans to send former Secretary of State Dean Acheson to Cambodia on a conciliation mission.

Conditions laid down by Cambodian Prince Norodom Sihanouk made the trip impossible, State Department officials said Thursday.

The net result is a further setback to already teetering U.S.-Cambodian relations.

BAKER: Senate investigators are examining subpoenaed bank records in an attempt to determine how much wealth Robert G. Baker amassed while he was secretary to the Senate's Democratic majority.

The Rules Committee investigators are also examining statements filed by Baker with the Federal Housing Administration and the Small Business Administration in connection with loan applications, it was revealed Thursday by Lennox P. McLendon, special counsel to the committee.

DRAFT: The Army will draft 12,000 men in February, the smallest monthly quota in six months and 4,000 below the January call, the Defense Department said Thursday.

BACK HOME: Secretary of State Dean Rusk has returned from the NATO ministerial conference in Paris, declaring there is no basic change in U.S. policy on summit meetings and on Communist China.

The United States would encourage a summit conference only if preliminary talks seem to warrant such a meeting, he told newsmen who met him at the airport Thursday night.

HOME AGAIN: "The Hill is my home," said President Johnson Thursday night as he turned up on Capitol Hill to attend a surprise reception and dinner in honor of Senate Democratic leader Mike Mansfield of Montana.

DEMOCRATS CHIDED BY SCRANTON

HARRISBURG (AP) — Gov. Scranton chided the Democrats Thursday as he signed $72 million in appropriations for state-aided universities, colleges, hospitals and other institutions.

During the regular session of the legislature last summer House Democrats tried to use the appropriations to block Republicans from pushing through their reapportionment plans.

In signing the bills, Scranton declared the "tactic of the Democrat minority which delayed these needed funds was politics at its worst and completely unfair to the institutions affected."

PROVISION VETOED

The appropriations finally passed last week in a special session called by the governor. Democrats agreed to end their five-month holdout and gave the needed votes for a two-thirds majority.

The largest single appropriation goes to Pennsylvania State University which receives $25,090,000. Another $14,989,920 is earmarked for 190 hospitals.

Scranton vetoed a proposed $55,000 increase for Hahnemann Medical College and hospital in Philadelphia.

In disapproving the increase, Scranton noted that Hahnemann already receives $173,650 under the bill. He did approve $104,000 for the Magee Memorial and Philadelphia Psychiatric Hospitals in Philadelphia. Both were inserted in the administration bill by the Senate Appropriations Committee.

PHILADELPHIA (AP) — The Pennsylvania Railroad announced Thursday it has appointed William A. Lashley, assistant vice president of public relations and advertising for the Norfolk and Western Railway Co., assume his duties Jan. 15.

Lashley is a native of Virginia.

'Ugly Americans' Write New Overseas Behavior Novel

HONOLULU, (AP) — Authors Eugene Burdick and William Lederer again are criticizing America's official behavior overseas. But this time they plan to solve all the problems — on paper at least

The creators of "The Ugly American" are at work on a new novel tracing the adventures of a college professor and a retired naval captain, who save a fictional Asian nation from communism, political chaos and religious upheaval. The nation could fit the mold of South Viet Nam.

Burdick and Lederer insist the book — due for publication next spring — is not autobiographical. They acknowledge that it may be more than coincidence that Burdick is a political science professor at the University of California and Lederer is a retired U.S. Navy captain.

They call the novel an adventure story in a puckish mood.

The story, as yet untitled, deals with U.S intelligence methods in foreign lands. There is strong criticism — by inference — that America fails to collect, interpret and utilize information in effective ways.

"There are individual Americans — mainly newsmen — who find out more about a country in two weeks than intelligence officers or the ambassadors do in two years," said Lederer.

"I've never understood," chimed in Burdick, "why our government people don't utilize the talents of nongovernment workers in other countries."

Said Burdick "We are not going to come right out and say the U.S. intelligence sources — State Department, Central Intelligence Agency military intelligence — are doing a bad job.

"From the way our professor and captain handle a situation and the way official sources do the same job, the inference will be clear that the government isn't as effective as it could be."

The two heroes of the novel will "have time to familiarize themselves with the situation," Burdick said, "and six months to work out solutions. And they'll be successful."

Burdick and Lederer wrote "The Ugly American" in 1958. It was an instant success, selling more than 500,000 hard-cover copies and 3.1 million paperbacks. It became a motion picture this year.

"We've been asked why we didn't come out with another book immediately after that one," Lederer said. "We felt we didn't have much more to add, that the book covered the multitude of sins existing at that time."

(In the interim, Burdick collaborated with Harvey Wheeler on the best seller "Fail-Safe," a controversial story of accidental nuclear attack.)

WORLD CHANGES

"But the nature of the globe has changed since 1958 and America's position with it," Lederer continued. "It's time for a look at the new problems."

When Lederer described the book as "an effort to show indirectly what we are doing wrong all over the world and what we can do to make things right," Burdick brought up South Viet Nam as an illustration. He referred to the religious controversy between the Buddhists and the country's president, a Roman Catholic.

"Almost all of us who have been there have known this, and have known something was going to happen," Burdick said. "We didn't know it was going to be Buddhist monks burning themselves to death, but we knew it was going to be something drastic.

"Our official intelligence people, who obviously were aware of the problem, apparently did nothing. At least our government acted as if it was caught off guard."

This plastic credit card

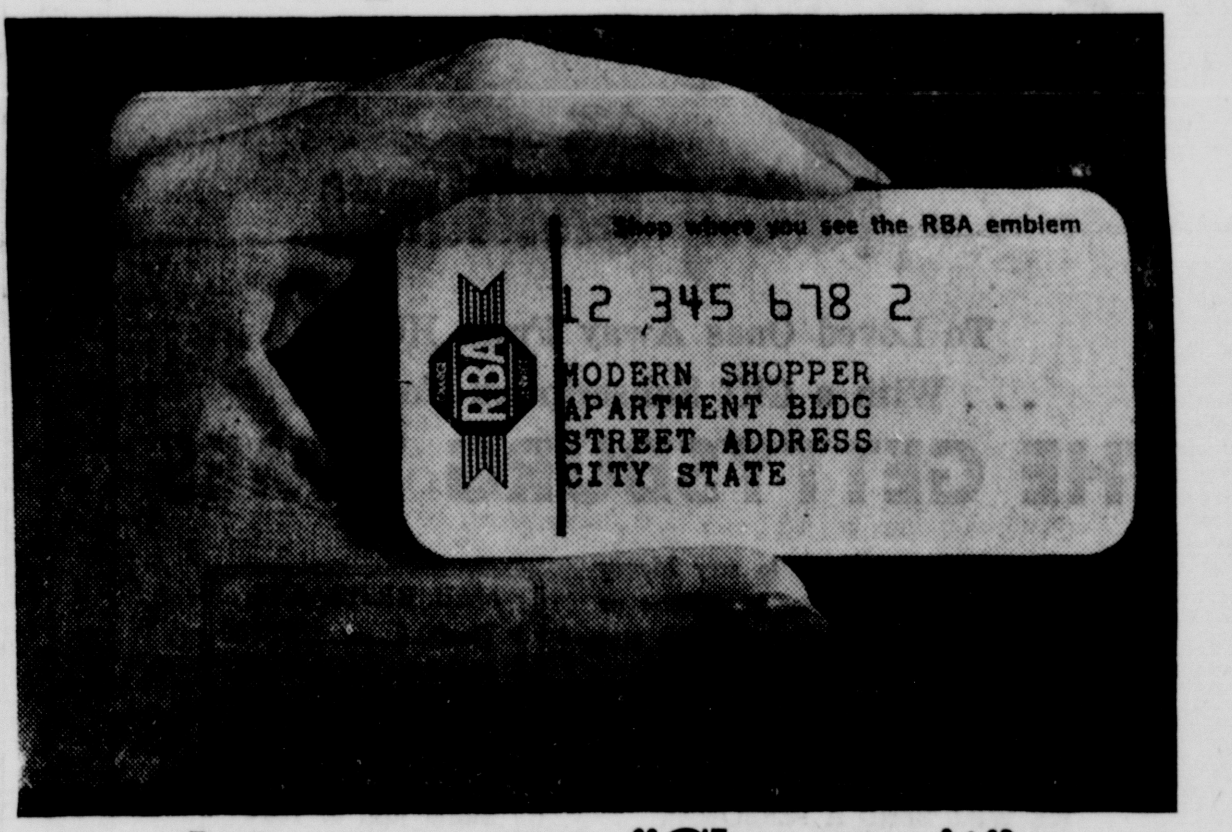

lets you say "Charge it"

CHARGE RBA SERVICE

wherever you see this sign

Why not open an RBA charge account the next time you're shopping. Then you can charge at any or all of the many local and area member stores displaying the RBA sign. Opening an account is easy as one, two, three. First you make an application at any of the stores listed below. Second, when your application is approved you receive your plastic RBA credit card for your purse or wallet. The third part is up to you. You can shop at any RBA member merchant, charge all your purchases, receive *one* bill, and make only *one* monthly payment. Just say "Charge it the RBA way."

You can charge the RBA way at these Gettysburg Member stores

ADAMS COUNTY MOTORS CORP. 165 York St.
CAROL ANN SHOPPE 119 Baltimore St.
COFFMAN JEWELERS 16 Baltimore St.
DAVE'S PHOTO SUPPLY 244 Steinwehr Ave.
HERSHEY'S MEN'S SHOP 100 Baltimore St.
JACK & JILL SHOPPE 17 Chambersburg St.
KELLER'S ESSO SERVICE 243 Steinwehr Ave.
THE LANE STUDIO 34 York St.
PITZER'S MEN'S WEAR 22 Chambersburg St.
SHERMAN'S STORE 20 York St.
N. O. SIXEAS FURNITURE & APPLIANCES 62 Chambersburg St.
WEISHAAR BROTHERS, INC. 37 Baltimore St.
WESTERN AUTO ASSOCIATE STORE 28 York St.
GEORGE M. ZERFING HARDWARE, INC. 11 Baltimore St.
THE ZIEGLER STUDIO 69 W. Middle St.

A low "bank rate" loan at Gettysburg National is the economical way to meet Christmas shopping expenses. Repayment terms are arranged to fit your budget. You pay only our low "bank rate" interest. Your Christmas loan can be arranged quickly and privately at any of the three Gettysburg National offices. In Gettysburg you are invited to stop at our York Street office or at our West Street office opposite the Recreation Park. And for those in the Biglerville area, we extend a warm welcome to visit our office there.

IF YOU NEED A LOAD OF CASH

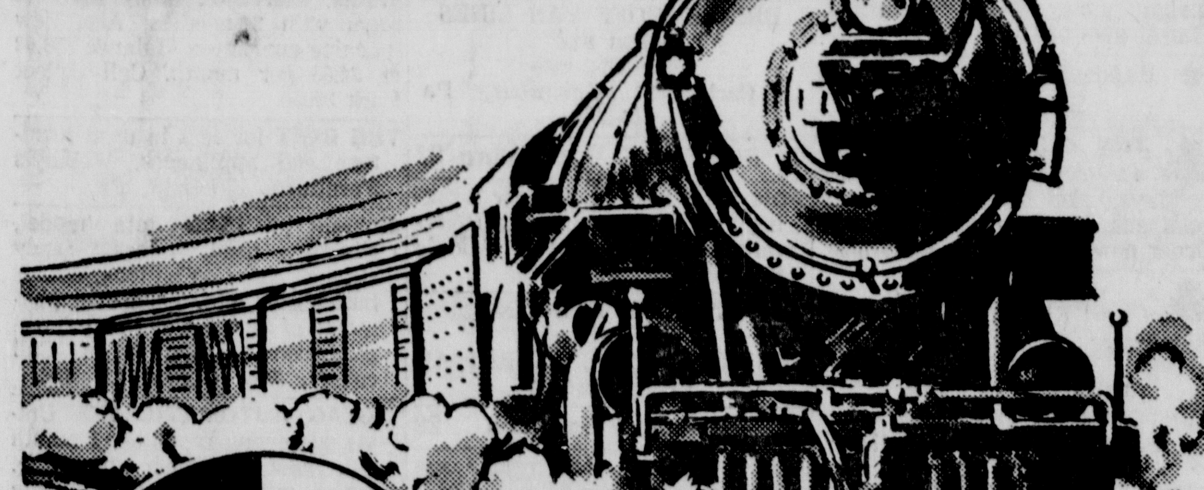

GN THE GETTYSBURG NATIONAL BANK

GETTYSBURG YORK - WEST STREET OPPOSITE REC. PARK | BIGLERVILLE

Progressing with Adams County since 1814

MEMBER FEDERAL RESERVE SYSTEM MEMBER FEDERAL DEPOSIT INSURANCE CORPORATION

Cute Boot

Trampeze

A pert, little V-topline boot with a warm nylon fleece lining for ski slope or toboggan chute. A real charmer in Brass Wax leather.

Bavarian

$10.95

The Shoe Box

SALE

Knee High White Fur-lined

BOOTS

For a White Christmas

Warm and Washable

$3.00 Pair

Children's Oxfords — 2 pairs $3.00

Open Daily—9 A.M. to 5 P.M.

Saturdays—9 A.M. to Noon

GETTYSBURG SHOE CO.

Fairfield Rd., Route 116 Gettysburg, Pa.

The Stocking Display At Fischer Home Has Jumped From 5 To 10 In One Year

By LEW FERGUSON

ABERDEEN, S.D. (AP)—The jump from 5 to 10 stockings by the tree will mean a Christmas like never before for the Andrew Fischer family.

This time last year, the family was preparing for a quiet Christmas at its modest home outside town.

There were a few toys for the five children, a Christmas tree, candy and cookies.

Christmas never again will be that simple at the Fischer home.

When Mrs. Mary Ann Fischer gave birth to quintuplets Sept. 14, all the Fischers' lives were changed forever.

HAS SAME JOB

About the only things unchanged by the quints' birth are that Andrew Fischer still his same job and three of the five older children go to school as usual.

This Christmas, the Fischers and their 10 children have an attractive 9-room home in northeast Aberdeen. Three of quints are home and the other two are expected to go home from the hospital by Christmas.

There are almost more gifts than anyone has time to unwrap.

VAST CHANGE

The altering of the Fischer family routine has been tremendous. Mrs. Fischer has full-time help with the children and housework.

Fischer, $80-a-week billing clerk at a grocery warehouse, has had his fortune increased substantially—although not to the extent many might believe.

A family spokesman says cash and merchandise gifts have totaled less than $10,000, not counting sale of story and picture rights to national publications which reportedly have added another $30,000.

Because of the sale of the story and picture rights, the family won't talk to newsmen about personal matters.

GETS NEW HOME

The City of Aberdeen is to build the family a home on a free site. A city official says the site probably will be selected by the end of the year.

The quintuplets themselves have lost none of their appeal in this prairie city of 25,000. Motorists arriving at the city on U.S. 12 and 281 are greeted by new 15 by 30 foot signs saying: "Welcome to Aberdeen, home of the Fischer quints."

The quintuplets have gained weight and strength steadily.

James Andrew, the only boy, was well ahead of any of his four sisters in everything—getting onto formula, getting out of the isolettes at St. Luke's Hospital.

Mary Magdalene and Mary Margaret went home only last Saturday. Mary Catherine and Mary Ann are due to go home very soon.

STARS ON THE SET—Sophia Loren and Marcello Mastroianni, two of Italy's top screen stars, are caught in closeup while filming "Yesterday, Today, Tomorrow" in Naples.

STOCKS IRREGULAR

NEW YORK (AP)—The stock market resumed an irregularly lower trend early this afternoon with volume slackening.

Gains and losses of key stocks ranged from fractions to a point or so.

The profit-taking aspect of yearend transactions appeared to be uppermost for the time being. The list was continuing the same kind of behavior it displayed Thursday.

A number of issues recouped some of the sharp losses taken in Thursday's decline but the general picture was one of losses.

Reds Bolster Force On China's Border

LONDON (AP) — The Soviet Union has reinforced its troops on the frontier with Communist China, Western sources in Moscow report.

Informed officials in London and Paris say a "moderate" eastward movement of Soviet troops from central Russia was detected in October. The army units were understood to be moving toward China's Sinkiang province.

Sinkiang, on China's northwest border with Russia, has been the scene of serious trouble between the two powers the past two years. In September, Peking charged Soviet agents with "enticing and coercing several tens of thousands of Chinese citizens" into Russia.

ADVERTISE IN THE TIMES

SAVED MINERS OFFER PRAYER AT RESCUE SITE

HAZELTON, Pa. (AP)—David Fellin and Henry Throne, who were saved after two weeks entrapment in a coal mine, returned to the scene of their rescue today, set up a little Christmas tree and spoke a prayer for the third man who perished in the cave-in.

The two men, wrapped in hooded coats, knelt in the snow on either side of the unadorned evergreen, their minds undoubtedly filled with toughts of the dramatic events upon which world attention was focussed last August.

Fellin, 58; Throne, 28; and Louis Bova, 54, were trapped in the mine at nearby Sheppton on Aug. 13. They were all but given up for dead. A few days later, in an electrifying development, it became plain that Fellin and Throne were alive, perhaps Bova, too. That wasn't sure, however, since Bova was separated from the other two by a mass of debris.

RESCUED AUG. 27

On Aug. 27 Fellin and Throne were brought up from more than 300 feet below, by means of a special harness. Day and night, as relatives and friends kept vigil, experts had drilled through earth and rock to reach the miners.

Only this week the Schuylkill County Court closed the books officially on the fate of Bova, ruling that he is legally dead. Prompted by the testimony of a pathologist concerning survival possibilities, the court set the date of death at Oct. 1. Bova, conceivably, could have lived that long. Under Fellin's direction, efforts soon will be made to recover his body.

Finance Minister Of Brazil Quits

RIO DE JANEIRO, Brazil (AP)—Finance Minister Carlos Carvalho Pinto resigned Thursday night, and President Joao Goulart named a conservative banker to replace him on an interim basis.

Goulart's appointment of Ney Galvao, former president of the Bank of Brazil, obviously was designed to prevent financial panic at Pinto's resignation. Brazil's economy, by Goulart's admission, is near collapse.

Galvao is expected to follow much the same policies as Pinto, who was noted for a tight governmental austerity program. Goulart's speedy action also quieted business fears that the president would name his anti - American, pro - Castro brother-in-law, Leonel Brizola, former governor of the state of Rio Grande Do Sul.

Japs Raise Fund For JFK Memorial

YOKOTA AIR BASE, Japan (AP)—A memorial to the late President Kennedy, built with funds donated by Japanese employes at this U.S. air base, was unveiled today.

1st Lt. Joseph C. Kennedy Jr., a navigator with the 56th Weather Reconnaissance Squadron and a relative of the late President, unveiled the 10-foot black granite monument.

The monument stands by a traffic circle on the main road of the base.

An Air Force spokesman said the idea for the memorial originated among the Japanese employes and they raised the equivalent of $695 in two days.

NEW YORK EGGS

NEW YORK (AP)—(USDA)—Wholesale egg offerings generally short. Demand good.

New York spot quotations:

Whites: Extras (47 lbs. min.) 42-43½; extras medium (40 lbs. average) 33½-34½; top quality (47 lbs. min.) 43½-46; mediums (41 lbs. average) 36½-38½; smalls (36 lbs. average) 29-30½.

Browns: Extras (47 lbs. min.) 40½-41½; top quality (47 lbs. min.) 40½-42½; mediums (41 lbs average) 34-36; smalls (36 lbs. average) 29-30½.

LEGAL NOTICES

SHAREHOLDERS MEETING

Take notice that the annual meeting for the shareholders of Gettysburg Building and Loan Association will be held at the office of the Association, 145 Baltimore Street, Gettysburg, Pennsylvania, on Saturday, January 4, 1964, at 7:00 P.M., E.S.T., for the purpose of electing nine (9) directors Amending the Articles of Incorporation and Charter of the Association, Amending the Bylaws of the Association, and such other business pertaining to the Association that may arise. Copies of the proposed amendments to the Articles of Incorporation or Charter and to the Bylaws will be sent to each shareholder.

GETTYSBURG BUILDING AND LOAN ASSOCIATION
William H. Pensyl
Secretary

IN THE COURT OF COMMON PLEAS OF ADAMS COUNTY, PENNSYLVANIA

IN RE: County of Adams | Petition to Sell Real Estate

NOTICE OF HEARING

TO WHOM IT MAY CONCERN:

Take notice that on the 7th day of December, 1963, the Petition of the County of Adams was presented to the above court setting forth that the County of Adams is the owner of a certain tract of land situate in Cumberland Township, Adams County, Pennsylvania, bounded and described as follows:

BEGINNING at a spike in the center line of the State Highway leading from Gettysburg to Harrisburg at corner of lot of Dr. J. C. Donley; thence by lot of Dr. J. C. Donley North 85 degrees West 390.8 feet to a point; thence North 65 degrees 30 minutes West 323.39 feet to a point at corner of lands of Jacobs Brothers; thence by lands of Jacobs Brothers North 17 degrees 30 minutes East 68.68 feet to a point at corner of other lands of the County of Adams; thence by other lands of the County of Adams South 85 degrees East 780.8 feet to a point in the center line of the State Highway leading from Gettysburg to Harrisburg; thence in the center line of said State Highway South 34 degrees 45 minutes West 201.56 feet to a spike the place of BEGINNING. CONTAINING 2 acres, 152 perches;

that the County of Adams has entered into an Agreement of Sale dated December 5, 1963, whereby it has agreed to sell and convey the above described tract unto J. C. Donley and Florence B. Donley, husband and wife, for the sum of Seven Thousand Five Hundred ($7,500.00) Dollars, a copy of said Agreement of Sale being attached to the said Petition; that the proposed purchase price of Seven Thousand Five Hundred ($7,500.00) Dollars is fair and reasonable and more than could be obtained for said tract at public sale; that said tract of land is no longer needed for the purposes of the County of Adams and praying that the court might consent to the sale of said tract for the price above set forth and upon the terms and conditions contained in the Agreement of Sale attached thereto.

Whereupon it was ORDERED AND DECREED that a hearing on said Petition be held on January 6, 1964, in the courtroom of the Adams County Courthouse at 10:00 o'clock A.M., E.S.T. At that hearing any interested persons may appear in person or by counsel and be heard if they so desire.

Jacob G. Appler, Chief Clerk
County of Adams

STOCKHOLDERS' MEETING

The annual meeting of the stockholders of the First National Bank of Fairfield will be held in the banking house in Fairfield, Tuesday, January 14, 1964, at 10:00 a.m. for the purpose of electing not less than five nor more than twenty-five directors to serve during the ensuing year, and for the transaction of such other business that may properly come before the meeting or any adjournment thereof.

KENNETH R. SLONAKER
Cashier

MEETING NOTICE

The annual meeting of the policyholders of the Protection Mutual Fire Insurance Company of Littlestown will be held at the office, 50 W. King St., in the Borough of Littlestown on Saturday, January 4, 1964, between the hours of 1 and 2 o'clock, p.m., for the purpose of electing three (3) directors for a term of three (3) years each and for the transacting of any other business properly presented.

R. H. THOMAS
Secretary

Say...

Merry Christmas

To Loved Ones Away From Home
... With a Gift Subscription For ...

THE GETTYSBURG TIMES

What better way is there to say Merry Christmas to your daughter in college or your son in the service? ... Why not order their gift subscription....

MAIL RATES ARE:

1 Year	$10.00
6 Months	5.00
3 Months	2.50
2nd Semester Student Rate	4.50

Starts Jan. 5, 1964

NOW!

WE WILL SEND A PERSONAL GIFT CARD IN YOUR NAME

TO ORDER—SIMPLY:
CALL THE GETTYSBURG TIMES CIRCULATION DEPT. (334-1131)
OR FILL OUT AND MAIL THIS HANDY ORDER FORM ...

PLEASE SEND THE GETTYSBURG TIMES FOR ☐ 1 YEAR ☐ 6 MONTHS ☐ 3 MONTHS PERIOD OF TIME

TO:
ADDRESS
CITY STATE ZIP CODE
START SUBSCRIPTION (DATE)
MY NAME IS
ADDRESS
CITY STATE ZIP CODE
ENCLOSED PAYMENT OF $ BILL ME ☐

BLONDIE

DONALD DUCK

LEGAL NOTICE

EXECUTOR'S NOTICE

Estate of Percy S. Robinson, deceased, late of Liberty Township, Adams County, Pennsylvania.

Letters Testamentary on the Last Will and Testament of the above named decedent having been duly issued to the undersigned, notice is hereby given to all persons indebted to said estate to make prompt payment and to all those naving claims or demands against the same to present them, properly authenticated, withut delay for settlement, to

THE GETTYSBURG NATIONAL BANK
Executor

Or its Attorney:
Charles W. Wolf
112 Baltimore Street
Gettysburg, Pennsylvania

NOTICES

Card Of Thanks C

BROWN: We wish to thank our friends and neighbors for their many acts of kindness and expressions of sympathy during the illness and after the death of our mother, Fannie Brown.
Mrs. Edith Fraim and Mrs. Adilene Miller

YOHE: We would like to thank friends, relatives and neighbors for their many acts of kindness shown us. Joseph and Norma Yohe. Special thanks to doctors and nurses at Warner Hospital.

MYERS: We wish to express sincere thanks to our relatives, neighbors and friends for their many acts of kindness shown during the illness and after the death of our mother, Maude B. Myers; also for floral tributes, expressions of sympathy and services of the pallbearers. Special thanks to Rev. Donald Treese, Dr. Knox, Dr. Radsma and nurses on the staff at Warner Hospital.
THE FAMILY

Monuments E

May the blessings of the Christmas Season be yours
CODORI AND MILLER MEMORIALS

Florists F

COMPLETE YOUR Christmas shopping with a fresh cut flower arrangement, holiday natural pine or artifical center-piece or plant. Open daily 8 a.m. to 9 p.m.; Saturday till 5; this Sunday 1 to 5 p.m. Musselman's Greenhouse, 334-1187.

OPEN EVENINGS 'til 8 'til Christmas. Door pieces, wreaths, centerpieces, plants, cut flowers and novelties on display. Order early for best selection. Murray's Greenhouse, Harrisburg Rd., 1 mile out. Phone 334-2149.

CHRISTMAS DESIGNS are being replaced constantly at Twin Bridges Farm. People still say "how unusual."

ANNOUNCEMENTS

Lost and Found 1

LOST: LARGE male tiger cat. Reward. Phone 334-4086 after 5.

FOUND: FINE wool skirt, forgotten at Scottee Coin-Op Dry Cleaning. Please ask attendant. 413 York St.

Special Notices 3

SUE'S DINER will be closed Tuesday, December 24, through Sunday, December 29. Mrs. Ann Kinley.

THE CASHTOWN Community Fire Company will hold its annual fair February 6, 7 and 8.

THE UPPER Adams Jaycees will sell Christmas trees at banks in Arendtsville and Bendersville on Friday evening and Saturday, December 20 and 21. Trees will also be for sale at Meadow Valley Abattoir and residence of Robert Clark, Biglerville.

Please notify the Classified Department immediately of any error contained in your ad as The Times can be responsible for only one incorrect insertion. Please check your ad the first day of publication. Corrections may be made until 9 a.m. daily.

DAIRY QUEEN open daily, 12 noon to 11 p.m., 1½ miles east of Lincoln Square on U.S. Rt. 30, Gettysburg.

LINCOLN WAY Nurseries, Cashtown, open 8 a.m. to 12 noon and 1 to 4:30 p.m. weekdays, Saturdays 8 a.m. to 12 noon. Please call 334-3921 for an appointment.

SLAYBAUGH'S TROPICAL Fish Store, Biglerville, will be open day and evening. We have tropical fish, aquariums, snails and supplies.

SHOOTING MATCH
Upper Adams Fish and Game Association, Inc., will hold a shooting match at the clubhouse on Coon Rd. on December 26 at 7 p.m.; also on Saturday, January 11 and 18, at 1 p.m. 12, 16 and 20 gauge guns, shells furnished. Hams and turkeys.

Restaurant and Food Specialties 4

TRY OUR holiday stollen, an elegant treat for the holidays; also bread and dinner rolls baked by Hartzel's Bakery. Order now for Christmas. 677-7020.

PENSUPREME RESTAURANT
Harrisburg Rd., Gettysburg, Pa.
For Your
HOLIDAY TREATS
Christmas Tree Molds
Party Loaf - Cake Roll
Parfay Cups
Stop in or call 334-5713
for information and prices

ORDER YOUR Christmas cookies and mince pies for Christmas from Hennig's Bakery, 334-2416.

WE WILL have old-fashioned egg-nog from December 20 through the holidays. Only 69c a quart bottle. Mason Dixon Farms Dairy, 334-5290.

"CHARLIE'S" TEXAS LUNCH
will be closed Christmas Eve at 6 p.m. Closed all day Christmas.

SMITH'S RESTAURANT
will be closed Christmas Eve. Open again December 27.

EDUCATIONAL

Schools and Instruction 7

MEN AND WOMEN WANT TO FLY?
Come out and learn from Don X. Sullivan, Doersom Airport, R. 3. 334-2505.

From Us to You and Yours
MERRY CHRISTMAS
and
HAPPY NEW YEAR
DON X. SULLIVAN
(Doersom Airport)
Gettysburg R. 3 334-2505

EMPLOYMENT

Female Help Wanted 9

WAITRESS FOR restaurant. Apply in person. Steak Shoppe.

A HAPPY new year will be yours once you find out how much fun it is to show and how easy it is to enjoy a fine income with Avon's products. Full or part time openings now. Write Mrs. Nedra Kuhns, 1300 Livingstone Rd., York, Pa., or call Hanover ME 7-4333.

Male—Female Help Wanted 10

INVITING APPLICATIONS for positions of room clerk. Apply in person. Hotel Gettysburg.

WANTED: MEN or women for Sunday paper routes out of Gettysburg. Car allowance plus commission. Write Sunday News, 107 E. Philadelphia St., York.

WANTED: SHORT order cook, experience preferred. Must have references. Year 'round employment, full or part time. Apply in person. Mt. Manor Restaurant, Emmitsburg, Md.

Male Help Wanted 11

SALES REPRESENTATIVE with proven sales ability, interested in working for himself. Full or part time. We represent a pre-cut homes company. Triple A rating. Have produced top quality homes 45 years. Knowledge of construction and financing helpful but not required. No investment. Write, giving full resume, to Box 52-J, c/o Gettysburg Times.

WANTED: YOUNG man with some knowledge of radio-TV repairs. Good future for right person. State your ability and qualifications in a letter to P. O. Box 53, Gettysburg, Pa., for interview.

WANTED: MAN to work on dairy farm beginning January 1. 677-7080.

CHIEF BOOKKEEPER. Supervise 3 locations, prepare monthly reports and know all phases, including taxes. Fast growing company. $6,000 to $6,500 fee negotiable. Call Don White, Snelling & Snelling Employment Agency, York, Pa., 6852.

Work Wanted 12

WANTED: CHILDREN, any ages, to keep in my home during day. Mrs. Edward Althoff, 334-1988.

BUSINESS SERVICES

Appliance Repairs 14

JOHN SHULTZ
Fairfield 642-8717
Refrigeration Repair

Radio and TV Repairs 15

WE INSTALL antennas; used TV's for sale; VHF aerial wire, 5c per foot. Strausbaugh's S&K Radio, 677-7797.

Building & Remodeling 17

GLENN E. Simpson Northern Homes Sales FHA approved Estimates, terms. General contracting, residential and commercial, 1 mile north of Gettysburg on Rt. 15. 334-1929.

Heating, Plumbing and Cooling 22

SEASON'S GREETINGS
This Holiday Season
from
MELVIN CROUSE
Biglerville, Pa.

C. R. BARNES CO., INC.
Complete plumbing and heating service. Biglerville 677-7219

MYERS PUMPS and water softeners. Sales, installations and service. Easy terms available. Floyd E. McDannell, 334-1317.

Melvin D. Crouse
Plumbing and Heating
Gettysburg R. 1 334-1284

Household Cleaning 23

CLEANING SERVICE. Call Blair Dubbs for floors, walls, general cleaning. Phone 334-2030.

Moving and Storage 26

BRINKERHOFF VAN LINES
Local and
Long Distance
120 Carlisle St., Gettysburg, Pa.
334-3614

Painting & Decorating 27

FOR THE best in interior painting and floor sanding, call Norman L. Singley, 304 W. Middle St., 334-5261.

INTERIOR PAINTING
Free Estimates
CHARLES "JUNIE" KERRIGAN
Phone 334-6144

Personal Services 28

FOR QUALITY shoe repair see Mrs. Hess, Fourth and Water Sts., Gettysburg, Agent for Hensel's Shoe Repair.

Rugs and Furniture 31

REUPHOLSTERING, ALL the latest fabrics. For free estimates see G. L. Adair, Gettysburg R. 1, Phone 334-2260.

A VERY MERRY CHRISTMAS
to all our friends and patrons
from
G. L. ADAIR

DEADLINE FOR classified ads 9 a.m. Monday through Friday for same day. 5 p.m. Friday for Saturday. Noon Saturday for Monday. Cancellations the same.

BUSINESS SERVICES

Roofing and Siding 32

FOR THE best in roofing and spouting service and supplies, call 334-4300. Free estimates given Codori Roofers Supply Company, Inc., 26 N. Washington St. at Totem Pole.

Special Services 33

KERRIGAN'S SIGN SHOP
Sign Painting
We Letter
Trucks Cars Windows
366 E. Middle St. 334-3949

PIANO TUNING and rebuilding. Everhart & Sons, 225 Frederick St., Hanover. Phone 632-3177.

SEPTIC SERVICE: Septic tanks cleaned and installed. Excavating and grading. E. G. Shealer & Son. Call 334-4811 or 334-3565, Gettysburg R. 4.

FOR WATER softener repair service, phone James Finfrock, 677-3548.

FOR THE finest in tree trimming, feeding, topping, spraying and cabling, phone 334-1469 or 334-4811. Ray & Joe's Nursery & Tree Service, Gettysburg R. 1, with 18 years of experience and estimates.

MERCHANDISE

Building Supplies 40

WHEELING GALVANIZED Channeldrain Cop-R-Loy roofing, all lengths available. Biglerville Warehouse Company, phone 677-7215.

Clothing and Footwear 41

2 FUR coats, good condition. Phone 334-3057.

CHRISTMAS SALE
Rubber footwear, entire family, American made, 20% discount. Cowboy boots, $3.95. Eli Lock Shoe Store & Shoe Repair, 42 York St.

Cameras and Supplies 42

NEARLY NEW Polaroid camera, new price $150. Will sacrifice for $75. Apply Zentz Auto Sales.

CHRISTMAS SPECIAL. Kodak Instamatic 100 outfit, plus Instamatic field case and a stuffed toy animal, at $25 value for only $17.95 at Dave's Photo Supply, Steinwehr Ave.

PETRIE 35-MM. camera, 2.8 lens with G.E. light meter and camera case. Phone 334-3365.

Dry Goods 43

REAL SUEDE and cabretta skins for Christmas. Glasgow's Sewing Center, 1650 Lincolnway East, Chambersburg, CO 4-9551.

Fuel 44

TEXACO SKY Chief and Fire Chief gasoline and fuel oil and kerosene. Walter and Lady, Biglerville. Pa. 677-8191.

C. E. WILLIAMS' SONS
WANT TO
WISH YOU A PEACEFUL
AND JOYOUS HOLIDAY

Home Improvements 45

See your Culligan man for Christmas specials
Phone 677-8495 or 677-8151

MAY THE MIRACLE OF THE FIRST CHRISTMAS FILL YOUR HOME WITH HAPPINESS
From
THOMAS LINOLEUM STORE
East Berlin, Pa.

HAPPY HOLIDAYS
to Our Friends and Patrons
ARENDTSVILLE PLANING MILL

STORM WINDOWS, aluminum combination tilt storm windows, 3-track, self-storing, special $11.95. Call now for free estimates. Arendtsville Planing Mill, 677-7218.

Sound Systems 46

NEW LOW price on all LP records. Ditzler's Music Supplies, 5 Baltimore St.

'62 PHILCO 21" portable TV, $80; Voice Master tape recorder, $90. Phone 528-4472.

PERFECT FOR Christmas from transistor radios to color TV. Zenith of course. Ernest D. Rebert, Arendtsville, 677-8170.

WE WISH YOU
many glowing hours of happiness during this Christmas season.
DITZLER'S MUSIC SUPPLY
Gettysburg, Pa.

Household Goods 47

AUTOMATIC
1964 White zigzag sewing machine, one month old. Sews buttons on, makes buttonholes, monograms, overcasts, fancy stitches. Sews with 2 needles. Also new machine guarantee. Balance $38.88 or $4.65 per month. Call collect York 39656.

THE BEST for less in used furniture and appliances. Walhay's Furniture, Fairfield, Pa.

SINGER ZIGZAG late model, slightly used, does fancy stitches, sews on buttons, makes buttonholes, etc. Take over payments of $1 per week or pay reposessed balance $31.46. Call collect, New Oxford 624-8703.

ZIGZAG AUTOMATIC 1964 Universal sewing machine, 1 month old, new machine guarantee, fancy stitches, double needle and buttonholes, etc. Pay reposessed balance $23.80 or $3 per month. Call collect, New Oxford 624-8703.

DISCOUNT FURNITURE Center, 346 E. Water St. Open 1 till 9:30 p.m. Monday through Saturday until Christmas. Phone 334-4939.

USED HOTPOINT STOVE
Phone 677-8607

ADMIRAL ELECTRIC stove, very good condition. Call 334-5692 evenings.

MODERN MAID gas range, 1960 model, good condition. Phone 334-4941 after 5:30 p.m.

USE TIMES WANT ADS

For Result—Action Power

RESULT AD

10-ROOM, 2½-STORY house on Harrisburg Rd., 2-car garage, all conveniences. xxx-xxxx

HOUSE RENTED

Mr. Young found tenants through The Times' Want-Ads. For fast results Dial 334-1116 today and say "Charge it."

MERCHANDISE

Household Goods 47

SINGER AUTOMATIC Zigzag sewing machine sews buttons on, makes buttonholes, monograms, overcasts, does everything. Take over unpaid balance $36.70, or low monthly payment of $3.85. Call collect York 39056.

WE HAVE a wide selection of Kelvinator and Maytag clothes dryers, both gas and electric. Stop in today at Weishaar Bros., Baltimore St.

Good used living room suites and breakfast sets
COMMUNITY HOUSE FURNITURE
Littlestown, Pa. Taneytown, Md.

GREETINGS TO ALL
OUR SINCERE APPRECIATION FOR YOUR PATRONAGE AND OUR HEARTIEST
MERRY CHRISTMAS
COMMUNITY HOUSE FURNITURE
"Makers of Fine Furniture"
Littlestown and Taneytown

Used space heater, 2 years old, excellent condition, $70
DITZLER'S FURNITURE & APPLIANCES
York Springs, Pa.

It's never too late to get a gift for the home delivered in time for Christmas.

Platform rockers, recliners, hassocks, lamps, smokers, utility tables.

GE dishwashers, ranges, refrigerators, TV's, stereo, washers, dryers.

N. O. SIXEAS FURNITURE
Chambersburg St., Gettysburg

CHROME BREAKFAST set, formica table; china cabinet, glass front. Phone 677-7016.

WEEKEND SPECIALS
Platform rockers from $24.95
TROSTLE'S FURNITURE & APPLIANCES
R. 1 Gettysburg, Pa.

CHRISTMAS SPECIAL
Large selection of lamps of all kinds, $2.95 up; foam sofa pillows, $1.50 and $1.95; swivel rockers, recliners, platform rockers, desks and bookcases; Westinghouse appliances.
DISCOUNT FURNITURE CENTER
346 E. Water St. Gettysburg, Pa.

KENMORE AUTOMATIC washer with suds saver. Phone 677-7686, or contact Mary Warren.

SINGER PORTABLE, sews like new, $26.50, $3 per month. New Oxford 624-8703.

We Wish You A Peaceful and Joyous Holiday
GLASGOW'S SEWING CENTER

USED OIL burner, Petro model, P-200, 2,000,000 BTU per hour maximum, $40. Call Littlestown 359-4011, 7 a.m. to 5 p.m.

USED RECONDITIONED floor and table model TV sets, $39 to $59. Keystone TV Service, 100 York St., 334-3513.

USED TV'S, 17", 21", 24". No reasonable offer refused. Dale Clark, Bendersville.

SHEALER'S USED SPECIALS
Living room suites, $15 up; bedroom suites, $40; 10-pc. dining room $65; dinette sets, $15 up; occasional chairs, $7 up; child's roll-top desk and chair, $12.50; high chairs, $6; springs and mattresses, $5 up; sofa beds, $12 up; studio couch, $25; hide-a-bed, $45; dressers and chests, $8 up; corner cupboard, $15; metal wardrobes, $6; twin beds, $35, complete; roll-away bed, $15; floor lamps, $8; refrigerators, $10 up; gas and electric ranges, $20 up; apartment-size washers, $15 up; wringer washers, $25; gas, electric and oil space heaters, $5 up; coal and wood heatrolas, $40 up; antique parlor stove, $25; also many Christmas specials in new furniture.
SHEALER'S NEW AND USED FURNITURE
Rear 449 W. Middle St. 334-1630

GIFTS FOR Her. Electric gifts, ironing boards, stepstools, card tables, clothes hampers. Redding's, 30 York St.

Wishing You a Merry Christmas and a Happy 1964
SHONNDA SALES

Trees, Plants, Flowers 48

CULTIVATED SCOTCH pine Christmas trees, 6' to 8' tall, 3½ miles north of Biglerville on Rt. 34. Showers Tree Farm, 677-8284, Bendersville, Pa.

CHRISTMAS TREES, Scotch and white pine; also table trees and sprays. Straley's Fruit Market, Emmitsburg Rd., phone 334-4584.

CHRISTMAS TREES, A&P Christmas tree lot. Class-A selected, perfect shape and density. Sollenberger Tree Farm.

Jewelry and Gifts 50

WISHING YOU A MERRY CHRISTMAS
and Sending You Our Sincere Thanks for Allowing Us the Privilege of Serving You
BENDER'S GIFTS
Lincoln Square

WALNUT-EDGED DESK pads for Christmas giving. Carver's Stationery, 334-3706.

MERCHANDISE

Jewelry and Gifts 50

PERSONALIZED CHRISTMAS CARDS
Go first class this year. Have your name printed on every Christmas card you mail to your friends. Stop in now for quick service. Bender's Gifts, Lincoln Square.

CHRISTMAS GIFTS, handmade; knitted doll clothes, Novelties, yarns, supplies. Silver Thimble, Chambersburg St.

Machinery and Tools 51

SHEALER'S MOTOR CLINIC
N. Stratton St.
is wishing you all the joys of this Christmas Season

Miscellaneous 52

RATS AND mice eliminated forever, "Get Star." Zerfing's Hardware, Farm Bureau, Gettysburg Hardware.

NICE 32' trailer and four 30-cu.-ft. ice storage machines. Phone 334-6135.

MARBLE TABLE tops in various colors, depending on sizes ranging from 22" x 22" to 22" x 48". Phone 334-4617.

CHRISTMAS BALLS, 59c dozen and up; electric candles with bulb, 59c; Christmas lights, $1.19 a string; aluminum trees, $2.98 and up; vinyl green trees, $2.98 and up; spray paint for decorations; fluorescent paint, all colors, 89c; spray snow and spray deicer; 9' x 12' rugs, $5.25; 12' vinyl linoleum, $1.00 sq. yd. and up. Thomas Linoleum Store, East Berlin. Store hours: Monday, Tuesday, Thursday, 8 a.m. to 5 p.m.; Wednesday, Friday, Saturday, 8 a.m. to 9 p.m.

OUR OWN handmade tables, plank-bottom chairs, deacon benches, Boston rockers. Jacoby's Gift Shop, Biglerville Rd.

Musical Instruments 53

AT THIS WONDERFUL SEASON IT'S A PLEASURE TO SAY MERRY CHRISTMAS FROM EVERYONE AT
MENCHEY MUSIC SERVICE IN HANOVER

RENT A piano for only $2.25 per week at the Keyboard Studios, 820 E. Market St., York, Pa. Open evenings. Free parking rear of store.

Pets and Supplies 56

TOY FOX Terrier puppies, parents weigh 4 lbs. Middour's, 528-4739.

CHIHUAHUA - TERRIER CROSSED, adults dogs, male and female. Call 642-8875.

WE THREE "Cockerish" puppies have outgrown our box. Give us a home for Christmas. Blackie, Taffy and Patchie. Phone 334-5802.

FOR CHRISTMAS, give a beautiful purebred Weimaraner pup. Phone 334-1891.

CHIHUAHUA - TERRIER CROSSED puppies, 6 weeks old. Phone 334-5779.

MIXED PUPPIES given to good home. Phone 528-4383.

REGISTERED ENGLISH setters. Phone 334-1571 after 5 p.m.

FAMILY FUN INSTRUMENT
The Lowrey chord organ is two organs in one. Play it as a regular organ or use the chord buttons. Fun for the whole family, no musical experience needed. See it at Menchey Music Service, 430 Carlisle St., Hanover.

PUREBRED ENGLISH Springer Spaniel puppies, excellent bloodlines, pedigree furnished with each one. Ready by or after Christmas. Price $50. Phone CO 3-3182 evenings.

Specials at Stores 57

HANOVER MATERNITY Shop. Maternity dresses, sportswear, lingerie. 41 Frederick St.

MERRY CHRISTMAS to You and Yours
HANOVER MATERNITY SHOP

STORK SHOP. Complete line of maternity apparel and lingerie. Clearview Shopping Center, Hanover, phone ME 3-9228.

ABBOTTSTOWN SHOPPING CENTER
200 Block Lincolnway West

Large variety gift items in pottery, mixing bowls and sets up to 16 inches, bean pots.

Restaurant dishes. We can get you to fill orders for restaurants, auxiliaries, clubs.

Crocks, any size from one-half to 50 gallons.

Drape material remnants

Large variety clothing and shoes

COME SEE AND SAVE

Note: We are open every Wednesday, 2 to 10 p.m. Extra Fridays, December 13, 20, 2 to 10 p.m. Extra Saturdays, December 14, 21, 2 to 10 p.m.

H. E. Gerberick, Manager
York, phone 462547

Toys 60

$140, LIKE-NEW American Flyer model train, engine, 8 cars, switches, transformer, etc., $60. Complete or single pieces. Phone 334-4393.

MERCHANDISE

Toys 60

HO TRAIN set, like new; engines, cars, track, switches, big rectifier, buildings, etc. By the piece or whole set. Phone John Bender, Seven Stars, after 4, 334-3760.

GIRL'S 26" bicycle, like new. Call 334-1267 or 334-2037, or apply 785 Baltimore St.

Wanted to Buy 61

ANTIQUES WANTED: Furniture, glass china, coins, guns, etc. Hess Antiques, 239 Chambersburg St. Phone 334-5931.

WANTED TO Buy: Antique guns, autos, papers, etc. Have guns to trade. Phone 334-4564.

TRINKETS - TREASURES-TRASH If it's old, good or unusual. Will buy or sell it. George W. Olinger and Larry Kepner, 44 N. Washington St., near Totem Pole.

COINS, STAMPS, U.S. or foreign. Highest prices paid by private party. Call 677-8205 after 3 p.m.

FARM AND GARDEN

Implements 64

May Christmas Bring You Joy and Cheer
GREETINGS
L. W. & M. S. KLEINFELTER
Biglerville, Pa.

At this wonderful season it's a pleasure to say Merry Christmas from
MELVIN J. SHEFFER, INC.
Hanover and Littlestown, Pa.

JUST ARRIVED: The new John Deere 110 lawn and garden tractor. Stop and see it soon. Slonaker Implement Company, ½ mile east on Hanover Rd.

From Us to You, a Very Happy and
MERRY CHRISTMAS
Slonaker Implement Co.
½ mile east on Hanover Rd.

SNOW BLOWERS, push, self-propelled and riding type, new and used, $50 up; also 5½-h.p. riding tractor with blade. Kane's Lawnmower Service, Arendtsville.

CROUSE'S FARM SUPPLY
Case and New Idea Dealer
200 Hanover St. 334-5039

Livestock and Supplies 66

PRIME BLACK Angus calves. William M. Lott, York Springs-Idaville Rd., 528-4717.

18 PIGS FOR SALE
Phone 642-8469

17 YORKSHIRE pigs. Phone Robert Cole, 677-7668 after 5:30.

Miscellaneous 68

TWO SURGE 50-lb. milkers, seamless; Surge 4-unit pump; two milk coolers; can racks. Phone 528-4376.

HEATING OILS, calcium chloride, feed grinding and mixing. Adams County Farm Bureau.

With many good wishes for the holidays
ADAMS COUNTY FARM BUREAU
Gettysburg

FRUITGROWERS AND FARMERS

Now Is the Time!
Before putting your sprayer, tractor, farm implements, etc., away for the winter have them checked and repaired and be all ready to go when spring comes.

Bean Sprayer Sales and Service
ADAMS COUNTY FRUIT PACKING & DISTRIBUTING CO., INC.
BIGLERVILLE, PA.
Dial 677-7131

Ford Tractor and Implement Sales and Service

Products and Supplies 70

100 BUSHELS wheat for feed. Carson Speelman Jr., 528-4101.

ALFALFA, SECOND cut, $52; timothy, $48; mixed hay, $45; straw, $40; 12 or 8-ton loads delivered. Walter Miner, Tunkhannock, 717-TE-6-9841.

SEASON'S GREETINGS
and Best Wishes for a Prosperous New Year
CENTRAL CHEMICAL CORP.
Feeds and Chemicals for Agriculture

Feed your riding horses and ponies T. of V. or Eshelman's Horse Feed.
D. H. SHARRER & SON, INC.
New Oxford R. 2, Pa.
Phone 624-6631
We Give S&H Green Stamps

COUNTRY CURED hams, 9 months old or over. For that ideal Christmas gift. Welty's Market, W. Main St., Emmitsburg, Md.

Wanted to Buy 71

WANTED: 5,000 Leghorn fowl weekly Knox Brothers. Taneytown, Md. PLymouth 6-6337.

WANTED: HEAVY yearling hens. Martin Shenk, 677-7016 or 677-7015.

RENTALS

Apartments Furnished 75

TWO-ROOM BACHELOR apartment, furnished. Apply Hotel Gettysburg.

FURNISHED APARTMENT and trailer spaces. Apply E. L. Smith, S. Washington St., 334-1819.

Apartments Unfurnished 76

2-ROOM APARTMENT
Apply Plaza Restaurant

CLASSIFIED HOURS — Monday through Friday, 8 to 5; Saturday, 8 to Noon. Phone 334-1131.

RENTALS

Apartments Unfurnished 76

FOUR-ROOM BACHELOR apartment, unfurnished. Apply Hotel Gettysburg.

4 ROOMS, bath, 1st floor, $75 month; 4 rooms, bath, 2nd floor, $75 month. Available immediately. 334-1014.

4 ROOMS, second floor, possession January 1. Apply Jack & Jill Shoppe.

THREE - ROOM APARTMENT, second floor. Apply in person at Pitzer's Men's Store.

4-ROOM APARTMENT, 1st floor, completely remodeled. Dale Clark, Bendersville.

"TWIN OAKS" APARTMENTS
Inspect Gettysburg first modern apartments, featuring Servel year-round air conditioning, de luxe kitchens with stove and refrigerator furnished. All units private and sound proofed. Spacious rooms, closets and storage. Ceramic tile baths w/ shower plus powder room off master bedroom. Occupancy February 1, 1964.
WM. A. BIGHAM, REALTOR
121 Buford Ave. 334-3817

4 ROOMS and bath, 2nd floor, 3 blocks from square on Carlisle St. Modern conveniences. Phone 334-6268.

3 ROOMS and bath, heat and hot water furnished. Mares Sherman, 334-5913.

1ST FLOOR, 5 rooms and bath, E. York St., Biglerville. Adults. Phone 334-1854.

2ND FLOOR, 7 Hanover St., 4 rooms, bath, balcony, heat, water, electricity. Available January 1. Adults. Phone 334-4943 between 4 and 6 p.m.

MODERN APARTMENT, 4 rooms and bath, 3rd floor, adults only, $55 per month. Lee Hartman, Realtor, 334-1713.

Business Properties 77

DINER
for rent on Buford Ave. Doing nice business. Apply within.

ESTABLISHED BEAUTY shop location, Hotel Gettysburg Beauty Salon, available January 1. Apply Hotel Gettysburg.

Houses for Rent 80

6-ROOM MODERN house and garage. Immediate possession, $85 per month. 106 N. Howard Ave. Apply 104 N. Howard Ave., Gettysburg.

4-ROOM HOUSE, about 4 miles east of Biglerville. Phone 334-1992.

MODERN HOUSE, 7 rooms and bath, gas heat, garage in town, $90 per month. Lee Hartman, Realtor, 54 Hanover St., 334-1713.

Miscellaneous 82

TRAILER SPACE, Gettysburg Trailer Court. Call 334-4692.

Office—Desk Space 83

OFFICE IN Weaver building. Apply Hotel Gettysburg.

REAL ESTATE

Agents—Brokers 90

Always the Best Selection in Town and Country Homes
WM. A. BIGHAM, REALTOR
121 Buford Ave. 334-3817

MAY WE HELP YOU?
LEE M. HARTMAN, REALTOR
54 HANOVER ST. 334-1713

For Real Estate See WEST'S
K. D. Bream, Broker 334-1824

Farms and Homes
R. J. BRENDLE, REALTOR
New Oxford, Pa. Phone 624-2388

HARRY D. RIDINGER
Real Estate and Insurance
Baltimore St. 334-2213

HOLIDAY GREETINGS from
West's Farm Agency Inc.
K. D. Bream, Broker

Business and Income Property 91

IDEAL FOR retired farmer or someone seeking extra income, $2,000 guaranteed yearly income, 2-hour average daily work. 7-room brick home, plus business property located in Fairfield. Price $15,000. Write Box 50-G, c/o Gettysburg Times.

House for Sale 93

GETTYSBURG: MUST sell immediately, 4-bedroom ranch, 1½ baths, 1 year old, all conveniences, $15,900. Phone 334-3866.

3½ ACRES, 4½ miles southeast of Gettysburg. 6-room modernized framed home, bath and heat. Vacant, terms to suit buyer. Call Realtor Reihart, 200 S. Pine St., York, 717-854-4011.

DAIRY FARM, 221 ACRES
203 tillable. Good buildings, 50 stanchions, 800-gal. bulk milk tank, pipeline milking. State highway frontage, desirable location. 127 acres alfalfa and hay, 24 acres wheat, all feed on farm. 68 registered Holsteins, 11 grades. Modern farm equipment. A beautiful set up. All for $100,000. Strout Realty, J. C. Hartman, Salesman, 246 Baltimore St., 334-1915.

May your Christmas be happy and full of good health and happiness.
I. H. CROUSE AND SONS
Littlestown, Pa.

FAIRFIELD
Modern home on Franklin St. Double lot, fireplace, gas-fired hot water heat, garage. Immediate possession. Reduced to $10,700. Liberal financing.
WM. A. BIGHAM, REALTOR
121 Buford Ave. 334-3817

REAL ESTATE

House for Sale 93

4 BEDROOMS
Looking for a modern home with spacious rooms, this is it. Economical natural gas heat. Double lot in nice neighborhood north of Gettysburg. Immediate possession. Owner transferred out of state. Low down payment.
WM. A. BIGHAM, REALTOR
121 Buford Ave. 334-3817

FINANCIAL

Insurance 101

McCOY INSURANCE AGENCY
Life · Fire · Auto Insurance
Bonding
102 Baltimore St., Gettysburg
Phone 334-2161

AUTOMOTIVE

Auto and Trailer Rentals 106

IT'S CHRISTMASTIME AND THE
GARY McCRAY COMPANY
GETTYSBURG, PA.
IS HAPPY TO WISH EACH OF YOU SEASON'S GREETINGS

Automobile Dealers 107

Looking for a new car or a used car?
WARREN
Chevrolet · Buick · Corvair
Lincolnway East 334-3191

ALSTON MOTORS, INC.
Finest auto service for all makes. Factory-trained mechanics, new, modern equipment and best all-around car care.

ALSTON MOTORS, INC.
Imperial, Chrysler, Plymouth Valiant Sales and Service
29 N. Washington St., Gettysburg
Phone 334-3644

GETTYSBURG'S ONLY authorized Volkswagen dealer for service, parts and sales is Eastland Motors, Inc., 800 Lincolnway West, Chambersburg, Pa. Phone COlony 3-8489.

Dodge Dodge Dart
Dodge Trucks
WARREN DODGE
Lincolnway East, Gettysburg, Pa.

MERRY CHRISTMAS GOOD LUCK AND MAY HAPPY DAYS BE YOURS. OUR HOLIDAY WISH FOR ALL
WARREN CHEVROLET
Gettysburg, Pa.
Serving Adams County for 50 Years

BEST WISHES FOR A MERRY CHRISTMAS AND A PROSPEROUS NEW YEAR
ZENTZ AUTO SALES
Gettysburg, Pa.

MANY GOOD WISHES OF THE SEASON TO ALL OUR FRIENDS from
ALSTON MOTORS, INC.
29 N. Washington St., Gettysburg

MERRY CHRISTMAS
Good Luck and May All Wishes Come True
Our Holiday Wish from
WARREN DODGE SALES
Gettysburg, Pa.

May You Have a Most MERRY CHRISTMAS and HAPPY NEW YEAR
30 WEST AUTO SALES
Lincolnway West Gettysburg, Pa.

For Christmas, buy the family a good used car. To be sure, buy from
ZENTZ AUTO SALES
Carlisle St., Gettysburg 334-6116
40 beautiful, guaranteed cars to choose from. Buy now, make no payments until 3 weeks after Christmas. A free turkey with every car selling for over $200.

Accessories Parts 108

RHINE'S USED Auto Parts, between Hunterstown and New Chester, 10 a.m. to 10 p.m., 7 days. MA 4-8920.

YOU'LL SAVE more than you think with Goodyear guaranteed tires. All sizes. Prices start at $12.45. Drive in today. Arnold's Shell Service, Buford Ave., 334-1812.

We Wish You and Yours a MERRY CHRISTMAS
Hartlaub Bros., Gettysburg R. 5

SEASON'S GREETINGS To You From Us
FAIRFIELD AUTO PARTS

Service and Repair 109

INSTALLATION OF windshields, door glass, guaranteed workmanship. Gettysburg Glass Company, 334-5015.

KELLER'S ESSO
Pennsylvania State Inspection Station
Steinwehr Ave. 334-4511

GUARANTEED RADIATOR and recoring service. Smith's Radiator Shop, 31 E. Water St., 334-2820 or 334-4863.

HAPPY HOLIDAYS to our friends and patrons
MELLOTT'S ESSO
Buford Ave.

GOOD LUCK and Many Happy Days Be Your. Our Holiday Wish for All
FRED & MERLE'S GULF

PREVENT MAJOR auto repairs with Fred & Merle's Gulf auto check and tune-up service now. Quick service at Carlisle St., 334-4530.

MERRY CHRISTMAS
ADAMS VOLKSWAGEN REPAIR
Heidlersburg, Gettysburg R. 4, Pa.

AUTOMOTIVE

Service and Repair 109

TO WISH THE BLESSINGS OF THE CHRISTMAS SEASON FROM
CHAMBERLAIN'S ATLANTIC

NETH'S RADIATOR Service is cheap, but car radiators are costly. Our experts quickly make big or little repairs. Save you money. James P. Neth, Biglerville Rd., 334-1790 or 334-4907.

CHAMBERLAIN'S BRAKE check could save a life . . . yours! If brakes aren't perfect, hurry to Chamberlain's today. Adjustment, relining at low cost. Chamberlain's Atlantic Service, Chambersburg and Washington Sts., Gettysburg, 334-9926.

Mobile Homes 111

PURCHASE A Homemaker mobile home during the Christmas holidays and receive $100 cash, an added bonus to brighten the Christmas season. Living in a Homemaker will insure comfort, economy and satisfaction in the years ahead. Ben Thomas Trailer Sales, next to drive-in, Rt. 11, State Line, Pa.

'61 NEW Moon de luxe, 55' x 10', excellent condition. Will sacrifice. Kenneth Shanefelter, Gettysburg Trailer Court, Evenings only.

SEE E. L. Smith for good used cars, trucks and trailers, 241 S. Washington St. Phone 334-1819.

FACTORY OUTLET, wholesale, 10' wide, 2-bedroom, from the factory direct to you, $3,495 delivered, set up, ready to live in. Low down payment and easy terms. Chas. C. Green Mobile Homes, Fayetteville, Pa. Phone FL 2-3121.

Trucks for Sale 114

'53 GMC pickup truck. Apply Tick Tock Lunch, Rt. 30.

Automobiles for Sale 115

YEAREND SALE OF ALL USED CARS
Extra bonus of 2 snow and mud tires with each sale until Christmas—no extras.
'64 Mercury 2-door sedan, automatic drive, heater, undercoat, other extras (new)
'60 Comet 4-door sedan, radio, heater, automatic drive, whitewalls, etc.
'60 Comet 2-door sedan, standard transmission, heater, radio, whitewalls
'59 Mercury 4-door sedan, power steering, power brakes, power seat (4-way), tinted glass, other extras
'57 Mercury 2-door hardtop, Cruiser, full power, whitewalls. Priced to sell
Many Others - See Them - Drive Them
All Guaranteed
DAVE OYLER MOTORS
650 York St. Gettysburg, Pa.

'55 CHEVROLET 4-door Bel Air, 6-cylinder, automatic, $475. Jago Brothers Used Cars, Gettysburg R. 5, 334-5690.

HOLIDAY SPECIALS
'63 Buick LeSabre 2-door sport coupe, radio, heater, power steering, dynaflo
'63 Buick Special de luxe 4-door station wagon, radio, heater, automatic
'62 Buick Electra 225 4-door hardtop, fully equipped
'60 Buick Electra 2-door hardtop, fully equipped
'58 Buick Special 4-door hardtop, radio, heater, dynaflo
'57 Buick Special 4-door hardtop, radio, heater, dynaflo, power steering
'56 Buick Roadmaster 4-door hardtop, fully equipped
'55 Buick Special 4-door hardtop, radio, heater, power steering, dynaflo
'63 Studebaker Lark Daytona 2-door sport coupe, radio, heater, stick shift
'60 Chevrolet Bel Air 4-door sedan, radio, heater, automatic
'60 Valiant 4-door sedan, radio, heater, push-button drive
'59 Ford ranch wagon, 4-door, radio, heater, Fordomatic
'57 Oldsmobile 88 4-door sedan, radio, heater, hydramatic
'57 Ford ranch wagon, 2-door, Fordomatic
WINTRODE'S GARAGE
N. Queen St. Littlestown, Pa.
Phone 359-5217

A C M

'61 FORD 2-door, solid white finish, 6-cylinder, automatic, Christmas special $1,094
'62 FORD Galaxie 500 4-door, light blue finish, Cruise-o-matic, V-8 engine, clean inside and out. One local owner $1,993
'58 FORD Fairlane 500, black and white, 2-door hardtop, spotless condition inside and out, V-8, automatic, power steering $797
'60 CHEVROLET sedan delivery, solid black top, power steering, 22, white interior, low mileage, 1 local owner $997 "GRO"
'62 FORD convertible, solid white, black top, power steering, 22, white interior, low mileage, 1 local owner $2,297
'56 MERCURY, "GRO" $99
'59 VOLKSWAGEN, top condition, locally owned $894

ADAMS COUNTY MOTORS
Your Local Ford Dealer
York St. Gettysburg, Pa.
334-1101

AUTOMOTIVE

Automobiles for Sale 115

'61 OLDSMOBILE 2-door hardtop, power steering and brakes. Martin's Used Cars, between Biglerville and Heidlersburg, 528-4317.

'62 CHEVROLET convertible Super Sport, 4-speed transmission. Call 334-3369.

'59 GOLIATH 2-door sedan, excellent condition, $295. Selling because of health. Phone 528-4472.

'61 CHEVROLET 4-door Bel Air, 6-cylinder, standard shift, $1,495. Hunt Ave., Inc., 1 mile south of Gettysburg on Rt. 140. Phone 334-2180.

EMERSON ORNER
Bendersville, Pa.
Is wishing you all the joys of the Christmas Season

AUTOMOTIVE

VILLAGE CHEVROLET

'62 Chevrolet Impala hardtop	$2,045
'61 Corvair 700 4-door	$1,695
'61 Corvair 700 4-door	$1,395
'61 Chevrolet Bel Air 4-door	$1,695
'61 Olds 88 4-door hardtop	$1,995
'61 Olds 88 4-door	$1,895
'61 Olds F85 station wagon	$1,795
'59 Ford Fairlane 500 hardtop	$1,295
'58 Ford Custom 2-door	$695
'58 Studebaker wagon	$345
'58 Chevrolet Biscayne 4-door	$695
'58 Dodge Coronet 4-door	$595
'57 Plymouth station wagon	$695
'57 Mercury Montclair hardtop	$695
'56 Olds 98 hardtop	$545
'56 Ford 4-door, stick	$150
'55 Plymouth hardtop	$195
'47 Dodge stake	$595

VILLAGE CHEVROLET & OLDS
Sales & Service
Littlestown, Pa.

AUTOMOTIVE

Automobiles for Sale 115

ALSTON MOTORS, INC.

CHRISTMAS SALE ON TOP VALUE CARS

Cars All Trade-ins On New Chrysler, Plymouth
A-Title Penna. Cars

1960 IMPERIAL
Custom 2-door hardtop, automatic transmission, full power, radio, heater.
WAS $2195 NOW $2050

1959 CHRYSLER
New Yorker, 4-door sedan, Torqueflite transmission, power steering, brakes, 6-way power seat, radio, heater.
WAS $1445 NOW $1325

1959 CHEVROLET
Impala, 4-door sedan, Powerglide, power steering, radio, heater. See this one.
WAS $1295 NOW $1125

1959 PLYMOUTH
Belvedere, 2-door sedan, V-8, automatic transmission, radio, heater, local owner.
WAS $895 NOW $785

1959 PLYMOUTH
Savoy, 4-door sedan, V-8, radio, heater, straight shift.
WAS $795 NOW $675

1959 DESOTO
Sportsman, 2-door hardtop, power steering, power brakes.
WAS $1295 NOW $1175

1959 PLYMOUTH
Belvedere, V-8, 4-door sedan, automatic, radio, heater. Exceptional condition throughout.
WAS $945 NOW $825

1959 PLYMOUTH
Belvedere, 2-door hardtop, automatic transmission, radio, heater, A-1 car.
WAS $895 NOW $795

1958 PLYMOUTH
Custom, 9-passenger wagon, V-8 automatic, radio, heater, excellent tires.
WAS $695 NOW $595

1953 FORD
V-8, 2-door sedan, straight stick, radio, heater.
WAS $195 NOW $175

1951 PONTIAC
8-cylinder, 4-door sedan, spotless.
WAS $245 NOW $200

"SPECIAL"
1958 FLIGHT HAWK
5-passenger coupe, Studebaker, 6-cylinder, straight stick, radio, heater. A good buy at
$295

ALSTON MOTORS, INC.
Imperial - Chrysler - Plymouth - Valiant
Sales and Service
29 N. Washington St. Gettysburg, Pa.
Phone 334-3644

YWCA Prints Many Books On Religion, Moral Issues

By GEORGE W. CORNELL
AP Religion Writer

People today ask hard questions about religion. The Young Men's Christian Association tries to provide some straight answers.

Among topics it takes up:

"What psychology says about religion; what archeology says about the Bible; the art of Christian doubt; evidence of eternity; what Christianity says about sex, love and marriage; why believe in God?"

These are among scores of titles in the Y's book department, Association Press, world's largest nonprofit, nondenominational publishing house.

Since it is not controlled by any single church, it can deal with religious issues on a broadly nondenominational basis. And it can tackle questions that may get bypassed in regular ecclesiastical channels.

"It is unique in its development of reading material directed toward youth and laymen," says the Rev. Dr. Stanley I. Stuber of Jefferson City, Mo., its new director.

He takes over in January from James Rietmulder, who is resigning after 11 years to become executive vice president of the Stackpole Co. a book publisher with headquarters in Harrisburg, Pa.

STARTED IN 1907

The YMCA, a 120-year-old interdenominational organization with branches in 83 countries, started its unusual "ministry in print" in 1907.

In recent years, Rietmulder has led in its expansion into a wide-ranging operation, issuing candid interchurch studies on various issues, but concentrating mainly on practical religious problems.

The main concern, Rietmulder says, is "with the place of religion in everyday life" and with "helping people to find answers to their ethical and moral problems."

Scholars and leaders of virtually every major denomination are among the Y's stable of writers. Besides turning out material for adults, it also zeroes in on teen-agers with special "teen-age" numbers.

The department issues an average 50 to 60 new titles a year both as hard-bound volumes and paperback books. Its gross volume exceeds $1 million annually.

In resigning, Rietmulder said "the health of an operation like this and of whoever is at its helm requires change."

Dr. Stuber has been executive director of the Missouri Council of Churches, and was a guest-observer at the 1962 and 1963 sessions of the Vatican Ecumenical Council.

An American Baptist, he said he saw the Y's publishing arm as a means for making the Christian causes of church unity, racial understanding, world peace and Chrisitna moral standards in sex and family life "understandable and acceptable to youth and laymen."

New Plant Will Go To Stroudsburg

HARRISBURG (AP)—A subsidiary of the Phillips Petroleum Co., Bartlesville, Okla., plans to locate a plant in Stroudsburg, Pa., offering employment for several houdred workers.

Gov. Scranton announced Thursday that he has received the following message from the Mehl Manufacturing Corp., a plastic packaging materials and machinery firm in Cincinnati:

"We feel the labor resources and over-all facilities meet our needs in the expanding eastern market. We are optimistic that Mehl and the Stroudsburg area can grow together. We have received fine cooperation from state and local officials with whom we have worked."

Scranton hailed the company's decision as "further evidence of the great advantages Pennsylvania has to offer business and industry."

JAKARTA, Indonesia (AP) — President Sukarno declared Thursday nothing—not even American fleets—can stop Indonesia from going through with its determined drive to crush the Federation of Malaysia.

CROSSWORD - - - By Eugene Sheffer

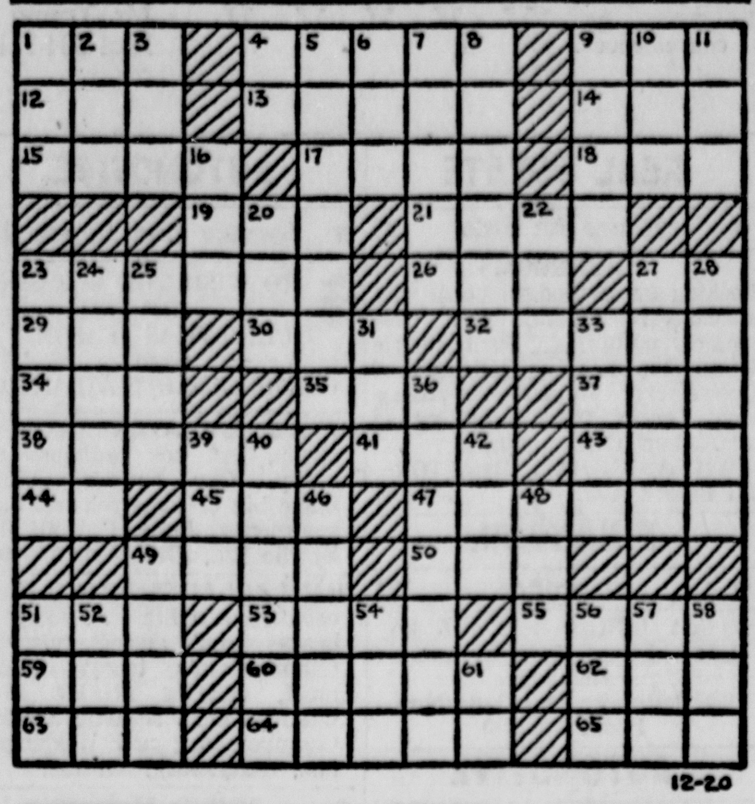

12-20

HORIZONTAL
1. stitch
4. wading bird
9. relative
12. eggs
13. entertain
14. epoch
15. nearest
17. fruit
18. place
19. time period
21. retain
23. mendicant
26. to ventilate
27. Greek letter
29. —— de Janeiro
30. obtained
32. languish
34. attach
35. liquor
37. small dog
38. clothes
41. club
43. employ
44. conjunction
45. border
47. spring
49. actress: —— Miles
50. born
51. legal charge
53. sin
55. inclines head
59. possess
60. growing out
62. whiskey
63. obtain
64. counter-irritant
65. insect

VERTICAL
1. male child
2. twilight
3. polish
4. exclamation
5. ruler
6. regret
7. Japanese seaport
8. sea nymph
9. seaweed
10. musician: —— Gershwin
11. negative
16. label
20. joke
22. blunder
23. well done!
24. sea duck
25. deities
27. rodent
28. higher
31. small cask
33. musical composition
36. electrical machine
39. article
40. helps
42. golf mound
46. New England state
48. Japanese monetary unit
49. aperture
51. haze
52. female sheep
54. feline animal
56. spherical body
57. stain
58. perceive
61. printer's measure

Answer to yesterday's puzzle.

S	U	M	■	M	U	F	F	S	■	S	I	T
A	T	E	■	A	P	I	A	N	■	C	O	O
L	E	X	I	C	O	N	■	E	B	O	N	Y
■	■	I	R	O	N	■	D	E	A	R	■	■
P	E	C	A	N	■	P	A	R	S	N	I	P
A	L	A	N	■	S	A	T	E	S	■	M	I
R	A	N	■	S	P	I	E	D	■	V	A	N
I	T	■	S	H	I	N	S	■	P	A	G	E
S	E	R	P	E	N	T	■	B	A	S	E	S
■	■	O	U	R	S	■	F	I	R	S	■	■
S	T	O	R	M	■	B	E	T	R	A	Y	S
A	I	M	■	A	D	O	R	E	■	L	O	O
D	E	Y	■	N	O	O	N	S	■	S	U	P

12-20

Average time of solution: 24 minutes.
(© 1963, King Features Synd., Inc.)

CRYPTOQUIPS

PUOFGXRPOUF RYXVFUY KFRYV-KVGPRZ OUFUXGPVRZ

Yesterday's Cryptoquip: BUM STEERS MAY TODAY ANNOY BULLS AND BEARS

Needlecraft

7064

Enjoy the splendor of fall colors all year 'round with this brilliant scrap quilt.

Maple Leaf quilt — a natural for scraps in vivid, tawny reds, greens, golds. Just one patch. Pattern 7064: Charts; pattern pieces; directions.

Thirty-five cents (coins) for this pattern — add 15 cents for each pattern for first-class mailing and special handling. Send to Alice Brooks, care of the Gettysburg Times, Needlecraft Dept., P. O. Box 163, Old Chelsea Station, New York 11, N. Y. Print plainly name, address, zone, pattern number.

1963's Biggest Needlecraft Show stars smocked accessories — it's our new Needlecraft Catalog! Plus over 200 fresh-to-you designs to knit, crochet, sew, weave, embroider, quilt. Plus free pattern. Send 25c now!

HOLIDAY CONCERTS

MERCERSBURG—Bryan Barker, carillonneur of the Mercersburg Academy, will play the carillon Tuesday night, Dec. 24 at 9 o'clock and at midnight, and Tuesday night, Dec. 31, at midnight.

ADVERTISE IN THE TIMES

W-G-E-T Programs Dial 1320

WGET-FM, 107.7 megacycles, is broadcasting from 6 a.m. till midnight seven days a week with news every hour on the hour from 10 a.m. till midnight.

TONIGHT'S PROGPAMS

6:00—News
6:05—Weather
6:10—Local News
6:15—Between the Lines
6:30—News
6:35—Evening Overtures
7:00—Fulton Lewis Jr.
7:15—Stars for Defense
7:30—News
7:35—Lombardoland, USA
8:00—News
8:05—World Today
8:30—Capital Assignment
8:35—Professional Basketball Baltimore vs. Cincinnati at Indianapolis Carling, WGET Serenade in the Night
10:30—News
10:35—Serenade in the Night
11:00—News
11:05—Local News, Sports
11:15—Serenade in the Night
11:30—News
11:35—Serenade in the Night
11:55—Sign off News

SATURDAY'S PROGRAMS

6:00—News
6:05—Weather
6:10—Morning Show
6:25—Weather
6:30—News
6:35—Morning Show
7:00—News
7:05—Morning Show
7:25—Weather Report, Weatherman from Harrisburg-York State Airport
7:30—News
7:35—Morning Show
8:00—World News
8:05—Local News, Hen Roth—Adams County National Bank
8:15—Morning Show
8:25—Weather Roundup
8:30—News
8:35—Morning Show
9:00—Church News Rev. Robert MacAskill
9:15—The Search
9:30—News
9:35—Morning Meditations Rev. Laverne E. Rohrbaugh
10:00—News
10:05—Local, Regional News
10:10—Weather
10:15—Music in the Morning
10:30—News
10:35—Music in the Morning
11:00—News
11:05—Music in the Morning
11:30—News
11:35—Farm Journal
11:45—Time to March
12:00—News, Wentz Furniture
12:05—Local News
12:10—Market Reports
12:15—Weather
12:20—Farm World
12:30—News
12:35—Sports
12:40—Music for Saturday
1:00—News
1:05—Music foi Saturday
1:30—News
1:35—Music for Saturday
2:00—News
2:05—Music for Saturday
2:30—News
2:35—Music for Saturday
3:00—News
3:05—Local News
3:15—Music for Saturday
3:30—News
3:35—Music for Saturday
4:00—News
4:05—Music for Saturday
4:30—News
4:35—Music for Saturday
5:00—News
5:05—Music for Saturday
5:30—Sports
5:35—Music for Saturday
6:00—News
6:10—Local News
6:15—Viewpoint
6:30—News
6:35—Evening Overtures
7:00—News
7:05—Hawaii Calls
7:30—News
7:35—Big Lie
8:00—Professional Basketball Baltimore vs. Cincinnati Carling, WGET Serenade in the Night
10:00—News
10:05—Serenade in the Night
10:30—News
10:35—Serenade in the Night
11:00—News
11:05—Local News, Sports
11:15—Serenade in the Night
11:30—News
11:35—Serenade in the Night
11:55—Sign Off News

Judge Disrupts Electric Current

TOWSON, Md. (AP) — "All rise," said the bailiff as Judge Lester L. Barrett swept into Baltimore County Circuit Court.

As the lawyers and spectators got to their feet, the courtroom was plunged into darkness. Judge Barrett's robe had caught on an electrical switch near the door.

As the lights came on again, Attorney Fred D. Weisgal said "Your honor, that was the most dramatic entrance I've ever seen."

Today's AP News Digest

By THE ASSOCIATED PRESS

Washington

A presidential commission recommends that all states consider dropping the minimum age for voters to 18.

Senate and House conferees seek a compromise on foreign aid money. The Senate has approved almost $470 million more than the House.

International

Thousands of West Berliners stream through the Berlin Wall to see relatives in the Communist half of the city for the first time in 28 months.

National

Four National Guardsmen federalized during the University of Alabama integration period are arrested in connection with the campus explosions.

Associates describe Russell W. McLarry as a young man with a tendency to say too much. He's held in Fort Worth, Tex., on a charge of threatening President Kennedy's life.

Western New York State braces for another round of blinding snow that has crippled transportation in that area. Bitter cold weather hits much of the eastern part of the nation.

Bobby Ussery led New York's jockeys with 257 winners during 1963.

DEATHS

By THE ASSOCIATED PRESS

OXFORD, England (AP)—Sir Alan Gardiner, 84, one of the five Egyptologists who opened the tomb of King Tutankhamen 40 years ago, died Thursday. Sir Alan, one of the greatest authorities on ancient Egypt and its language, was research professor in Egyptology at the University of Chicago from 1924-1934.

LA JOLLA, Calif. AP) — F. Tudor Scripps Jr., 56, an attorney and member of the Scripps newspaper family, died Thursday after a long illness. He was a nephew of E. W. Scripps, founder of a newspaper group which through a merger has become the Scripps Howard Newspapers, Inc.

The word "nutrient" — often used nowadays — is a general term that refers to the proteins, carbohydrates, fats, vitamins and minerals which together nourish the body.

HOLIDAY SPECIALS FOR YOUR HOLIDAYS!

THESE '60, '61, '62 AND '63 OLDSMOBILES ARE ALL DRESSED UP FOR YOUR INSPECTION ON OUR USED CAR LOT. COME IN AND TAKE YOUR PICK

'63 Oldsmobile F-85 Conv., New - - $2,995
'63 Oldsmobile 88 4-dr. Sdn. - - - 2,895
'62 Oldsmobile 88 4-dr. Hardtop - 2,395
'61 Oldsmobile 88 4-dr. Hardtop - 1,895
'60 Oldsmobile 88 4-dr. Sedan - - 1,495

1963 Oldsmobile 88 wagon
1963 Cadillac Sedan DeVille
1963 Cadillac Sedan DeVille, Air
1963 Oldsmobile F85 convertible
1963 Chevrolet Impala 4-dr.
1962 Oldsmobile 88 sedan
1962 Cadillac coupe
1962 Cadillac Sedan DeVille
1962 Oldsmobile 88 convertible
1962 Rambler 4-dr.
1962 Falcon sedan
1962 Pontiac 4-dr. hardtop
1961 Ford Galaxie sedan
1961 Falcon Station Wagon
1961 Oldsmobile Super Holiday
1961 Cadillac sedan, air
1961 Rambler wagon
1960 Oldsmobile 88 Holiday, sdn.
1960 Chevrolet wagon
1960 Corvair sedan
1960 Falcon 4-dr.
1960 Oldsmobile 88 sedan
1960 Cadillac coupe
1960 Rambler wagon
1959 Cadillac Coupe DeVille
1959 Chevrolet wagon
1959 Chevrolet 2-dr
1958 Chevrolet 2-dr
1958 Oldsmobile 4-dr.
1958 Dodge 2-dr sedan
1958 Oldsmobile 98 4-dr.
1958 Chevrolet 2-dr., black
1957 Chevrolet wagon
1957 Plymouth 4-dr.
1957 Oldsmobile 88 sedan
1956 Buick Special sedan (red and black)
1956 Oldsmobile 88 Holiday sedan
1955 Oldsmobile coupe
1955 Chrysler sedan
1952 Buick sedan
1951 Chevrolet sedan

GLENN L. BREAM, INC.
Paul R. Knox, Mgr.
Oldsmobile, Cadillac, Fiat and GMC Sales and Service
100 Buford Ave. Gettysburg, Pa.
Phone 334-1171
Open Evenings Until 9 P.M. Saturday to 6 P.M.
Get a Quality Deal From a Quality Dealer

SPECIAL BOOT AND SHOE SALE TWO DAYS
Friday, December 20
4 P.M. to 9 P.M.
Saturday, December 21
7:00 A.M. to 12 Noon
also
Ladies' Leather Coats and Handbags
PENN-MOC SHOE CORP.
Phone 642-8221
Fairfield Pennsylvania

ANJOU EAU DE PARFUM PURSE SPRAY
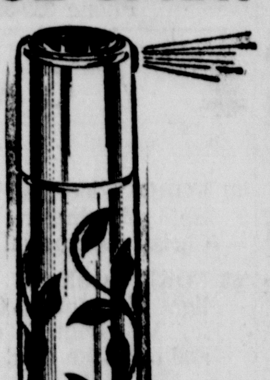
YOU SHALL HAVE ANJOU WHEREVER YOU GO
ANJOU CONQUERS SPACE
TAKES SO LITTLE ROOM IN YOUR PURSE
400 DELICIOUS SPRAYS IN EACH
SO MUCH FRAGRANCE FOR SUCH A SMALL PRICE
Devastating OR Apropos 1.25
Side Glance OR Celestial 1.50 plus tax
PEOPLES DRUG STORE
York St., Gettysburg, Pa.

PETERS Funeral Home
321 Carlisle Street
Gettysburg, Pa.

DR. D. L. BEEGLE
DR. JOHN BEEGLE
CHIROPRACTORS
Gettysburg Office 334-5500
Emmitsburg Office HI 7-4681

VARSITY DINER
2 Eggs Toast Bacon or Scrapple Coffee
49c
5 to 8 A.M.
December 9-16

SYLVANIA CREDIT SERVICE, INC.
LITTLESTOWN CONSUMER DISCOUNT CO.
give 100 OF THESE STAMPS
S&H GREEN STAMPS
to Every Customer who pays his or her FULL MONTHLY INSTALLMENT Promptly...On or Before DUE DATE
48 SOUTH QUEEN STREET
Opposite St. Aloysius Parish Plant
LITTLESTOWN, PA.
Telephone: 359-4124

Love is the heart of Christmas; its spirit is peace, and hope the gladness. May you and yours be blessed with these joys and every other happiness for which you are wishing.
ADAMS COUNTY NATIONAL BANK
Commercial Banking and Trust Powers
GETTYSBURG • LITTLESTOWN • McSHERRYSTOWN
Member Federal Deposit Insurance Corporation

WARREN'S 50 YEARS
of AUTO SALES & SERVICE MEANS EXTRA SATISFACTION AND LESS COST TO YOU!

'62 VOLKSWAGEN
2-door sedan in the pink of condition, perfect tires, radio, heater, finished in spotless black.
NOW $1595

'62 CORVAIR
Monza 4-door sedan with 4-speed transmission, radio, heater, whitewalls, very low original miles.
NOW $1795

'62 CHEVROLET
Impala convertible, loaded with every accessory, V-8, automatic transmission, radio, heater, whitewalls, can't be told from new.
NOW $2345

'62 CHEVROLET
Bel Air 4-door sedan, V-8, Powerglide, radio, heater, whitewalls, perfect throughout.
NOW $1895

'61 CHEVROLET
Impala convertible, V-8, 230 HP with stick shift, finished in spotless black, white top, whitewall tires. See this "cream puff."
NOW $1795

'61 CHEVROLET
Impala 4-door sedan, V-8, Powerglide, finished in arctic white with aqua interior, whitewalls. Really the cleanest '61 Chevrolet in any town. A-title, local owner.
NOW $1875

'60 BUICK
LaSabre 4-door hardtop, loaded, in excellent condition, like new throughout.
NOW $1475

'60 CORVAIR
"700" de luxe, 4-door sedan, Powerglide, radio, heater, very nice throughout, see it!
NOW $1095

'63 CHEVROLET
Impala 4-door sedan, V-8, Powerglide, power steering, power brakes, whitewalls, every accessory. See this one, it is like new.
NOW $2575

'63 CHEVROLET
Bel Air 6-cylinder including Powerglide, radio, heater, whitewalls, in showrom condition.
NOW $2195

'62 CHEVROLET
Impala 2-door hardtop, V-8, Powerglide, power steering, power brakes, radio, heater, whitewalls.
NOW $2195

'61 CORVAIR
"700" de luxe 4-door sedan including every accessory, Powerglide, radio, heater, excellent tires. Priced to sell fast.
NOW $1295

'61 CHEVROLET
Impala 4-door hardtop, V-8, Powerglide, radio, heater, power steering, power brakes, whitewalls, A-1 throughout.
NOW $1695

'61 MERCURY
Monterey 4-door sedan, automatic, radio, heater, power steering and brakes, whitewalls, 1 local owner really babied this car. It is spotless throughout.
NOW $1595

'60 CHEVROLET
Impala 4-door hardtop, V-8, Powerglide, radio, heater, whitewalls that are like new, finished in turquoise with white top. Clean as a pin throughout.
NOW $1595

See Our Big Selection of Good Transportation SPECIALS
All Makes and Models Priced from $47.00 to $199.00

WARREN Chevrolet
Lincolnway East
Gettysburg Ph. 334-3191

Littlestown News

CHURCHES OF COMMUNITY TO MARK NATIVITY

Announcements made by the pastors of the churches of Littlestown and vicinity for the weekend and coming week include:

Redeemer's United Church of Christ, the Rev. Glenn K. Flinchbaugh, pastor. Today, 3:30 p.m., catechetical class meeting. Saturday, 1:15 p.m., the Senior High Youth Fellowship will leave from the church to attend a production at the Ford Theater. Sunday, 9:15 a.m., Sunday School and Robert H. Miller will be superintendent in the Adult Department; 10:30 a.m., worship service with sermon by the pastor, and the Christmas offering will be received for the Hoffman Home for Children; a nursery for preschool children will be conducted during the worship in charge of Mrs. Louisa Currens and Mrs. William E. Warner; 7:30 p.m., the Junior and Cherub Choirs will present the Christmas cantata "The Night the Angels Sang." Tuesday, annual Christmas Eve candlelight service, 7:30 p.m., message by the pastor and the senior choir, under the direction of Samuel H. Higinbotham, will present Bach's "The Everlasting Joy." No cherub or junior choir rehearsals next week.

St. Luke's United Church of Christ, near White Hall, the Rev. George Shultz Jr., pastor. Saturday, 9 a.m., Junior Choir rehearsal; 10 a.m., catechetical class meeting. Sunday, 9 a.m., worship service with sermon by the pastor; 10 a.m., annual Christmas program by the Sunday School. Dec. 28, 9:45 a.m., catechetical class meeting. Dec. 31, 7:30 p.m., congregational meeting, preparatory service and New Year's Eve fellowship. January 5, 9 a.m., Holy Communion.

Christ United Church of Christ, the Rev. G. Howard Koons, pastor. Tonight, 7:30 o'clock, choir rehearsal. Sunday, 9:15 a.m., annual Sunday School Christmas program; 10:30 a.m., service of special Christmas music by the choir, and the Christmas offering will be received for the Hoffman Home for Children; 7:15 p.m., the Christian Endeavor Society will leave from the church to go caroling. Sunday, Dec. 29, 10:30 a.m., winter preparatory service.

St. James' United Church of Christ, along the Harney Rd., Rev. John C. Chatlos, pastor. Sunday, 9 a.m., worship service; 10 a.m., Sunday School.

St. Aloysius Catholic Church, the Rev. Dr. John E. Metz, pastor. Saturday, 7:30 a.m., Mass in the convent chapel; 4 and 7 p.m., confessions will be held. Sunday, 7:30 a.m., Mass; 9 a.m., Sunday School for the elementary children of the parish attending public school; 10 a.m., Mass; triduum prayers will be recited after the Masses on Sunday, Monday and Tuesday; parishioners may choose either Monday or Tuesday to fulfill the obligation of fast and abstinence in preparation for Christmas. Monday and Tuesday, Masses at 7:30 a.m. and confessions will be heard at 4 and 7 p.m. on Monday and 10 a.m. and 3 and 7 p.m. on Tuesday. Christmas Masses will be High Mass at midnight; Low Masses at 7, 7:45 and 8:30 a.m. and 12 o'clock noon. Thursday and Friday, Masses at 7:30 p.m. Dec. 31, Eve of the Octave of the Nativity of Our Lord, confessions at 3 and 7 p.m. January 1, Octave of the Nativity of Our Lord, Masses at 7:30 and 10 a.m. and 12 noon.

St. Luke's Lutheran Church, near White Hall, the Rev. Mark A. Heiney, pastor. Saturday 10 a.m., catechetical class meeting; 7 p.m., Luther League and Junior Choir Christmas social at the church. Sunday, 9:15 a.m., Sunday School; 10:30 a.m. Holy Communion service. Christmas Eve candlelight service. Thursday, 6:30 p.m., Junior Choir rehearsal; 7:30 p.m., Senior Choir rehearsal.

St. Paul's Lutheran Church, the Rev. Graham T. Rinehart, pastor. Sunday, 8 a.m., worship service with sermon by the pastor; 9:15 a.m., Sunday School; 10:30 a.m., Christmas program by the Nursery and Primary Departments; 1:30 p.m., the Senior High Luther League will leave from the church to go caroling at Gettysburg; 7 p.m., the Loyalty Class will leave from the church to go caroling. Monday, 6:30 p.m., Intermediate Choir rehearsal. Tuesday, 7 p.m., annual children's Christmas service with Junior Choir anthem; 11 p.m., annual candlelight service, anthems by the Intermediate and Senior Choirs. No catechetical class meetings, Junior or Senior Choir rehearsals next week.

St. John's Lutheran Church, the Rev. William C. Karns, pastor. Tonight, 7 o'clock, children's Christmas program rehearsal. Sunday, 9 a.m., Sunday School and the children will be treated; 10:15 p.m., worship service, sermon by the pastor; 5 p.m. catechetical class meeting; 7:30 p.m., annual Sunday School Christmas program. Tuesday, 11 p.m., annaul candlelight service. Thursday, 6:30 p.m., Ladies' Aid Society yuletide party and covered dish supper in the church social hall and Christmas socks will be returned.

Grace Lutheran Church, Two Taverns, the Rev. Mark A. Heiney, pastor. Sunday, 9 a.m., worship service; 10 a.m., Sunday School; 7:30 p.m., Sunday School Christmas program. Friday, Dec. 27, 7:30 p.m. and Sunday, Dec. 29, 9 a.m., preparatory and Holy Communion services. January 6, 6:30 p.m., Ladies' Aid Society family covered dish supper in the parish hall.

Bethel Assembly of God Church, along the Littlestown Fish and Game Rd., Rev. Samuel A. Garrett, pastor. Sunday, 9:30 a.m., Sunday School; 10:30 a.m., worship service; 7:30 p.m., evening service. Wednesday, 7:30 p.m., family night meeting at the church.

Bart's Evangelical United Brethren Church, Hanover R. 1, the Rev. Colin J. Shaffer, pastor. Sunday, 9:30 a.m., Sunday School; 10:30 a.m., worship service; 7 p.m., evening service.

Missionary Baptist Church, Crouse Park, J. R. Surrett, pastor. Sunday, 9:45 a.m., Sunday School; 10:45 a.m., worship service. Saturday, 8 p.m., Bible study and special singing.

Centenary Methodist Church, the Rev. William R. Jones, pastor. Sunday, 9:15 a.m., Sunday School; 10:30 a.m., worship service with sermon on the subject "Why We Sing." Monday 7 p.m., annual Christmas program and church Christmas party; rehearsal for the program on Saturday, 2 p.m. January 5, 10:30 a.m., Holy Communion.

LIONS HOLD FAMILY NIGHT

Approximately 125 persons attended the annual family night dinner program of the Littlestown Lions Club held on Thursday evening in the Rolling Acres Elementary School cafeteria. The turkey banquet was catered by Dutterer's Restaurant. The program included kiddie movies and carol singing. Santa Claus arrived and treated the children. Arrangements for the affair were in charge of the following committee: Kenneth L. Koontz, acting chairman, who presided; Paul L. Hollinger, Ronald Hedges, Charles H. Fissel and Kenneth Bortner.

The club is selling fruit cakes for the holiday season. They are available from any member and will be sold in front of the community banks this evening.

The next regular meeting of the club will be held Thursday, January 2, 7 p.m. in the Starlite Room, Dutterer's Restaurant. The program will be in charge of the membership committee consisting of Ronald Hedges, Harry W. Badders and Edward B. Geiman. Miss Betty Lou Sell, of town, now reigning as Adams County Junior Miss, will be a guest. A film of the state Junior Miss pageant held in November in Reading will be shown. Principals or representatives from the county high schools will be present when there will be a discussion on the April Junior Miss Pageant. The local Lions sponsor the county pageant.

Lowry Close, Littlestown High School Senior, was the "Senior of the Month" guest of the Lions Thursday evening. The program will continue through May. The Seniors are selected for this honor by the high school faculty.

Holiday Party By Eagles Auxiliary

A holiday party in the form of a covered dish supper was enjoyed by the Ladies' Auxiliary of the Fraternal Order of Eagles, Littlestown Aerie No. 2226, on Wednesday evening in the social room of the FOE Home, W. King St. Thirty members were in attendance. Gifts were exchanged, secret sisters revealed and new sisters chosen for next year. Mrs. Ruth Hoke and Mrs. Florence Sheely were hostesses.

The brief business period was in charge of Mrs. Susan Ohler, president. A donation of $10 was voted to the Adams County Society for Retarded Children. Mrs. Ohler, Mrs. Laura Caples and Mrs. Louise Myers were appointed in charge of arrangements for the weekly Friday night public parties during January. The "pig" was received by Mrs. Frances Parsons.

The next meeting of the unit will be held Wednesday, January 8, one week late due to New Year. The hostesses will be Mrs. Anna Mellema and Mrs. Frances Parsons.

TEXAS LUNCH MOVES

Texas Lunch, owned and operated by Mr. and Mrs. Bernard A. Wolf, has moved from 301½ S. Queen St., to 219 S. Queen St. The new location is the former John E. Zeigler property, now owned by Mr. and Mrs. Wolf. The new Texas Lunch is completely modernized and enlarged. The Wolfs have been in business in Littlestown for 15 years.

The Chordsmen and Irene who entertained Wednesday evening for the 18th annual banquet of the Keystone Cabinet Company at St. Aloysius Hall. The musical group are Arthur Godfrey Talent Scout winners.

THREE JOIN 40-YEAR CLUB AT KEYSTONE

The 18th annual banquet for employes and guests of the Keystone Cabinet Company took place Wednesday evening in St. Aloysius parish hall. The turkey dinner was served to approximately 175 persons in attendance by the Women of St. Aloysius Church. Dinner music was provided by Miss Darlene Dehoff on the piano and Miss Mary Jane Harmon, accordionist.

The evening's entertainment featured The Chordsmen and Irene, singing group and winners of Arthur Godfrey Talent Scouts. The group includes: Dick Miller, tenor; Bill Krow, lead; Babe Fidler, baritone; Bob Shultz, bass, and Irene on the piano. The quartette presented a variety of selections, consisting of sing alongs, gay nineties, barber shop and audience participation.

Greetings were extended by James S. Cairns, vice president and treasurer of the company. Group carol singing was led by Miss A. Marie Budde. Greetings were brought by Dr. H. A. Stonesifer, company president.

JOIN 40-YEAR CLUB

The presentation of gifts to the 40-Year Club was made by Mrs. Anna I. Cairns, sales manager, to Edward F. Hawk, Lloyd Shuey and Claude Snyder for having performed 40 years of continuous service; 35-Year Club, Walter Bemiller, Lester Myers, Melvin Spangler, Clarence Stair and Earl Wenschhof; 30-Year Club, Mrs. Kathryn M. Hahn; 25-Year Club, Mervin S. LeGore; 20-Year Club, H. William Clouser, Charles Collins, Charles Harmon, Kenneth W. Olinger and Vernon J. Study.

Monetary gifts on behalf of the employes were presented to Mr. Cairns and Miss Cairns by Frank Skidmore. Gifts to Gettysburg Transfer and their guests and the Oldtimers' Club and their guests were presented by Mr. Cairns and Mrs. Cairns. The Oldtimers' Club consists of retired employes who were members of one of the year clubs: Evan M. Appler, Oliver Reaver, Elmer Stonesifer and Charles Wolfe.

The employes and guests were presented gifts by Mr. Cairns, Miss Cairns and Melvin E. Spangler. Closing remarks were by Mr. Cairns.

Schools Close For Christmas Holidays

The schools of the Littlestown Jointure were dismised today at 2 o'clock for the Christmas vacation. Classes will be resumed at 8:30 a.m. on Dec. 30, and will continue on Dec. 31, January 2 and 3. The traditional Christmas dinner was served in the Jointure cafeterias on Thursday.

Santa Claus visited the Rolling Acres Elementary School today and greeted the pupils. There was caroling by classrooms and visitation.

The students of the junior senior high school had a musical holiday program at 1 p.m.

There were selections by the Junior High and Senior High Choruses; dismissal follows.

Leader among New York's 1963 was Howard (Buddy) Jacobson with 112 winners.

S.S. CHILDREN AT ST. PAUL'S WILL PERFORM

The Kindergarten and Primary Departments of St. Paul's Lutheran Church will present their annual Christmas program on Sunday at 10:30 a.m. in the church sanctuary.

The program will open with congregational singing and will continue as follows: Song, "We Welcome You," by the Kindergarten group; exercise, "Our Turkey," finger play, Alan DeGroft, Brian Hartman, Beth Heyser, Lisa Heyser, Cynthia Kindig, Wayne Mayers, Vickie, Palmer, Tracy Schwartz, Debra Sentz and Diane Snyer; exercise, "Twinkle Stars," Jenny Bair, Susan Boyd, Christine Donnelly, Judy Wiseman, Loreen Dutterer, Karen Showvaker, Vincent Unger; exercise, "The Church Bells Say," the same youngsters who will present the finger play; exercise, "The Little Christmas Tree," Marcis Ayers, Christine Bair, Daniel Barnes, Tracy Halter, Melissa Hess, Ruth Mayers, Bernetta Palmer, Douglas Sentz, Lori Strine, Bruce Study; song, "In a Tiny Manger" by the Kindergarten group.

The offering will be received and the service will continue with an exercise, "They'll Cheer You," Wayne Unger and Peter Rinehart; exercise, "On His Birthday," Jan Plunkert and Bradley Strine; recitation, "Have You Heard," Barbara Riley; exercise, "Little Manger Cradle," Michelle Craig, Gerald DeGroft, Rhonda Reinaman; exercise, "We Are Wee Ladies," Debbie Showvaker, Rebecca Bair, Marilyn Mayers, recitation, "Christmas Wonders," Jane Mayers; exercise, "Gifts for Jesus," Karen Newman, Julie Hornberger and Chris Boyd.

MANY TAKING PART

Exercise, "Under the Christmas Tree," Kim Waltman, Beverly Pittenturf, Jody Rinehart, Sandra Barnhart, Michael Ayers, Timothy Mayers, Patti Halter, Richard Basehoar, Gina Geisler, Gail Hartman, Susan Snyder, Craig Showvaker; recitation, "I Would Have," Sandy Rinehart; erercise, "I Love to Sing of Jesus," Vicki Hess, Howard Basehoar, Nancy Fox, Kris DeGroft, Keith Hartman and Sammy Aulthouse; exercise, "An Angel Same," James Kindig, Nancy Zepp, Jerry Harmon, John Kindig, Debbie Yingling.

Song, "Why Do Bells at Christmas Ring," by the Primary Department; exercise, "The Colors of Christmas," Lois Cutsail, Barbara Harner, Sandra Snyder; recitation, "The Right Gift," Kim DeGroft; exercise, "Bells of Gladness," Debbie Barnhart, Vicki Miller, Susan Bucher; exercise, "The Fruits of Christmas," Wayne Bream, Thomas Craig, Luther Hess III, Randy Reinaman; recitation, "The Best Story," Thomas Rinehart; exercise, "The Good Old Story," Lynn Palmer, Joseph Stottlemeyer, Steven Dutterer, Bradley Kindig, Robert Sneely and Charles Mayers.

The service will close with the benediction by the pastor, the Rev. Graham T. Rinehart, and a congregational carol.

Bob Hope Delays His Overseas Tour

HOLLYWOOD (AP) — Comedian Bob Hope, on his doctor's advice, is resting a little longer from treatment for an eye ailment before leaving on his 12th annual tour to entertain American servicemen overseas.

He was paced and ready to leave Thursday morning for Turkey, Crete, Greece, Libya, Cyprus and Italy, but last-minute advice from his physician kept him home for a couple of days.

BURY MISS KING

Funeral services for Miss Evelyn J. King, 54, formerly of Lumber St., Littlestown, daughter of Mervin J. King, Gettysburg, who died on Monday in a Harrisburg hospital, were conducted Thursday morning at 10 o'clock from Little's Funeral Home, Littlestown. The Rev. Glenn K. Flinchbaugh, pastor of Redeemer's United Church of Christ, Littlestown, officiated. Interment was in Mt. Carmel Cemetery, Littlestown. Pallbearers were Harry O. Harner, Ray T. Harner, Walter Yingling and Aaron Miller.

Only two Navy players have scored three touchdowns in an Army game. They were Joe Belino in 1959 and Pat Donnelly in 1963.

Here it is! COLOR TV You Can Afford

RCA VICTOR New Vista® COLOR TV featuring Space Age Sealed Circuitry with all these Big Features!

★ All-wood space-saving cabinet. ★ Glare-proof RCA High Fidelity Color Tube. ★ Super-powerful "New Vista" Tuner. ★ 24,000-volt (factory adjusted) chassis. ★ Extended-range Duo-Cone speaker.

R. J. Stonesifer
APPLIANCES
13 E. King Street
Littlestown, Pa.

PHONE: ME 7-4272 / 7-4252
R. 5 HANOVER, PA.

Season's Greetings

As the Holiday Season approaches, I should like to "Thank" those whose friendliness and confidence have made pleasant the year just ending.

May the good cheer and fellowship of this Holiday Time remain with you throughout each day of a Healthy, Happy and Prosperous New Year.

DR. ALLEN J. EISNER
Chiropractor
Littlestown, Penna.

GLAD TIDINGS OF JOY AT CHRISTMAS

As we join in giving God our thanks for His blessings, we also pause to say "Thanks" to you, too, our friends!

EVELYN'S BEAUTY SHOP
30 S. Queen Street Littlestown, Pa.

Warm and Sincere Greetings TO EACH OF YOU

Annual Kiddies' Christmas Party
Saturday Morning, December 21, at 10 O'clock
TOWNE THEATRE
Sponsored by
FRATERNAL ORDER OF EAGLES
Aerie No. 2226
Littlestown Pennsylvania

...for a Happy Holiday Season, and a special "thank you" to our many good friends. Hope we continue to serve you!

LITTLESTOWN HOME PLANNERS
Evan M. Appler, Representative
215 N. Queen Street Littlestown, Pa.

It's Time to Say MERRY Christmas to our Many Friends and Customers

GEO. E. PALMER'S DRIVE-IN
DISTRIBUTOR
PHONE 359-4721 LITTLESTOWN, PA.

Merrie Christmas

We wish you the merriest of Christmases and a holiday season full of happiness and good cheer.

Bizzy Bee Cleaners, Inc.
LITTLESTOWN PENNSYLVANIA

Littlestown

PARISH WOMEN VOTE $100 TO BISHOP'S FUND

A covered dish supper was enjoyed by the members of the St. Aloysius Parish Council of Catholic Women, in conjunction with the December meeting Thursday evening in the parish hall, which included roast turkey and all the trimmings. Prior to the meal, grace was offered by the pastor, the Rev. Dr. John E. Metz, who also led the pledge to the cross, the pledge to the flag and the Prayer to Our Lady of Good Counsel which opened the business meeting. Mrs. Bernard M. Selby president, was in charge. Nancy Oaster presented the treasurer's report. It was voted to send a check for $100 to the Bishop's Fund for Diocesan Needs of the Harrisburg Diocesan Council of Catholic Women.

Mrs. Selby thanked everyone who assisted with the preparation and serving of the Keystone Cabinet Company Christmas banquet on Wednesday evening in the parish hall, and also the committees who were in charge of the covered dish supper.

A financial report of the Thanksgiving three-day bazaar was given to the council members by the pastor. The monthly card parties of the unit will be resumed in January; the first party of the new year on Monday, January 20 will be in charge of Mrs. Paul E. Altoff, Miss Mary Rita Redding, Mrs. Lester W. Harner, Miss Naomi Sanders, Mrs. Elmer Thomas, Mrs. P. Emory Weaver, Mrs. John Todt, Mrs. Earl Sanders, Mrs. James Showvaker, Mrs. Cyril Altoff, Mrs. Francis Altoff, Mrs. Bernard Nickey, Mrs. John Stuller, Mrs. Henry Storm.

The next monthly meeting will take place on Wednesday, January 22, when plans are being made to have a film shown on cancer and to have a doctor in attendance to answer questions. It was decided to make this an open meeting, with all women of the community invited to attend. Arrangements are in charge of Mrs. Thomas G. French and her committee.

PARTY FOR PUPILS

The president announced the appointment of Miss Anna C. Weaver to represent the Parish Council on the Deanery Council nominating committee. Miss Evelyn C. Altoff will serve as deanery nominating committee chairman.

The business concluded with prayers for vocations and special intentions, lead by the pastor. A gift exchange took place and there was a carol sing with Miss Anna C. Weaver as accompanist and Mrs. Paul E. Altoff, song leader. The guess package, contributed by Miss Weaver, was received by Mrs. Carroll Oaster.

The annual Christmas party for the children of the parochial school sponsored by the St. Aloysius Parish Council, took place this afternoon prior to dismissal for the holidays. Santa Claus presented candy and an orange to each child. Mrs. R. G. Lain, Mrs. Bernard G. Kebil and Mrs. B. Roy Kebil were in charge of the arrangements. More than two hundred children were treated by the Parish Council, including those who attend the Sunday School classes.

STITES, JEWELER
17 W. King St., Littlestown, Pa.
Certified Master Watchmaker
Artcarved Diamond Rings
Fine Watch and Jewelry Repair
Clock Repair - Modern and Antique

Littlestown News Briefs

Members of Eta Tau Chapter, Beta Sigma Phi Sorority will entertain their children at a Christmas party on Sunday afternoon from 2 to 4 o'clock at the home of Mrs. Gary Mummert, Littlestown R. 2.

Mrs. Ada Feeser, Deland, Fla., formerly of Littlestown, suffered injuries when she fell while shopping on November 23 and remains a patient in the Fish Hospital, Leland.

A Christmas basket will be given to a local needy family by the Junior Woman's Club of Littlestown and donations of food or clothing for the basket should be taken to the home of Mrs. Robert Morgret, 322 Prince St., no later than Monday.

The annual Kiddies' Christmas party will be held by the Fraternal Order of Eagles, Littlestown Aerie No. 2226 on Saturday at 10 a.m. at the Towne Theater. Santa Claus will be escorted from the high school to the theater on S. Queen St., by the Littlestown High School Band and majorettes. The children will enjoy a free movie and will be treated by Santa as they leave the theater. The smaller children not attending the movie will receive their treats from Santa between 10 and 12 o'clock in the theater lobby.

Homes in the community decorated for the holiday season will be automatically entered in the annual Christmas lighting and decorating contest, which is being sponsored by the Littlestown Junior Chamber of Commerce. Judging will take place next Thursday evening. The winning homes will be selected by three impartial judges. There will be three categories of decorating doors and windows, special effects, and the entire house. Two cash prizes will be awarded in each category.

The Los Angeles Dodgers stole 124 bases last season Their total is one more than the combined stealing efforts of the Cubs (68) and the Giants (55).

James MARLOW Reports

By The Associated Press

WASHINGTON (AP) — President Johnson was elated, but he knew better than to crow, when this week he signed bills approving federal aid to education. His troubles in this field are just beginning.

It took Congress all year to pass three pieces, far-reaching but pieces, of President John F. Kennedy's broad aid to education program. Johnson inherited the sorest, most sensitive piece which Congress left unpassed.

This part has been a religious issue since Kennedy first offered his program in 1961: Federal aid to public elementary and secondary schools, but not to Catholic schools.

PLEDGED TO JFK

Kennedy excluded Catholic schools on the constitutional grounds of keeping state and church separate. Catholic spokesmen opposed it, unless Catholic schools were included. Non-Catholics opposed it if Catholic schools were included.

Kennedy, a Roman Catholic, never got to first base with it. Johnson, a Protestant, is pledged to support the Kennedy programs. The outlook for this one in 1964 looks dismal. This writer found no one optimistic about its chances.

Nevertheless, the Johnson administration is expected to push for it. This isn't the only Kennedy program which Johnson supports, but whose chances also look dismal. There's another: Medical care for the aged.

SCHEDULE IN DANGER

Time, too, will work against federal aid to education in the elementary and secondary schools in 1964. Johnson is plugging first for a tax cut and a strong civil rights bill.

A filibuster by Southern Democrats against civil rights might take weeks in an election year when Congress wants to quit early. This would gum up the Senate schedule, perhaps squeeing out any action on aid to education which, if it did come up, might also consume more weeks in argument.

3 PIECES PASSED

These were the three pieces of federal aid to education to pass this year:

1. One to give loans and grants to public and private (including Catholic) colleges and universities to help build classrooms, libraries and laboratories. But this bill forbids use of government money to build divinity schools.

2. One to help finance the building of medical schools and give loans to medical students.

3. One to support vocational education, help school districts jammed because of nearby federal bases, and provide student loan funds.

A FINE DISTINCTION

It's that No. 1 measure which may encourage advocates of federal aid to education to think that Congress now might give similar help to both public and Catholic elementary and secondary schools.

There's a fine distinction in the reasoning about helping Catholic colleges and helping Catholic elementary schools, although it may not be persuasive with everyone:

While a Catholic child below a certain age level may be required by church regulations to attend a Catholic elementary school, there's no compulsion on a college age Catholic student to attend a Catholic college or any college at all.

Much more persuasive in getting that No. 1 bill through this year were probably factors like these::

The great need by all kinds of institutions of higher learning for financial help; the flat ban in No. 1 against the use of federal money for religious purposes; and the increasing population pressure of college-age students.

The root question still remains: Is giving aid to a Catholic college constitutional? there will be no answer unless the Supreme Court gives it, if someone appeals.

This other factor remains a stumbling block to federal aid to Catholic elementary and secondary schools: They do give religious instruction.

Two Urban Renewal Grants Announced

WASHINGTON (AP)—The Urban Renewal administration announced Thursday that the Pennsylvania Department of Commerce is the recipient of two grants totaling $79,946.

Venango County communities and areas will receive one grant of $44,276. The money will be used to help finance preparation of plans for the growth of Cornplanter Township, Cranberry Township, Franklin, Frenchcreek Township, Oil City, Sandycreek Township and Sugar Creek Township.

Scranton and Old Forge, two Lackawanna County communities, will receive $35,670 to help in the preparation of similar plans.

WILD KINGDOM IS FASCINATING ANIMAL SHOW

NEW YORK (AP) — Giraffes are capable of throaty growls; chameleons don't change color to camouflage themselves, and bulls do not react wildly to the color red.

Last Sunday, on an NBC program aimed at younger audiences, a man named Marlin Perkins demonstrated conclusively that many ideas about animals are myths.

He showed a sound film he shot in Africa that recorded the voices of reputedly mute giraffes. He placed a chameleon on a number of backgrounds including a sporty red plaid, and the creature remained the same browny green color. The bull obviously reacted to the movement of material, not its color.

Perkins' weekly program, "Wild Kingdom," has been fascinating the public for two seasons. But Perkins, director of the St. Louis Zoo, is a television veteran whose "Zoo Parade" was a popular Sunday afternoon program for nine years, until 1957.

Over the years Perkins has taught thousands of youngsters how to handle animals, feed them, and avoid frightening or hurting them. Next Sunday, the program will show experiments on the intelligence of monkeys.

Recommended Sunday viewing:

"To Men of Good Will," CBS, 10-11 a.m. EST — Special program of holiday music and poetry; "Sunday," NBC 3:30-5 p.m. — edition of a regular program to include an interview with British Prime Minister Sir Alec Douglas-Home and the candle lighting service at Lincoln Memorial with a speech by President Johnson; "Meet the Press," NBC, 6-6:30 p.m. — Adlai E. Stevenson, U.S. ambassador to the United Nations, is the guest; "The Story of Christmas," NBC special, 10-11 p.m. — musical program starring Tennessee Ernie Ford.

XMAS MAILING AFFECTED BY JFK'S DEATH

By JOSEPH E. MOHBAT

WASHINGTON (AP) — The Christmas mail rush may fall short of the record volume predicted. Postal officials are convinced the death of President John F. Kennedy is the reason.

For the first half of December the mail volume was 2.5 per cent below that of the same period a year ago.

Unless the peak expected this week shows a significant spurt, the Post Office Department expects the 1963 Christmas mailings to reach but not surpass the 10 billion pieces handled in 1962.

"I can't imagine what else could have caused the lag," Asst. Postmaster General Frederick C. Belen told a reporter. "The President was assassinated Nov. 22, and we're convinced people just didn't feel like buying and addressing and mailing Christmas cards and pack ages for a while after that."

AFFECTED BUYING

Every postal region except Chicago—center of the mail-order world—has fallen below expectations. Across the country, Christmas mailings by the beginning of this week averaged 5 per cent below the predicted rate.

The biggest lag was in letter mail, including Christmas cards.

So far, about 6.5 billion pieces of mail have moved through the system since the month began.

Meanwhile, the department reported the prospect of record sales for its 1963 Christmas 5-cent stamp, depicting the national Christmas tree and the White House. More than 2 billion are being printed.

From All of Us at:
MARVIN'S
LITTLESTOWN, PA.

GREETINGS
to Our Friends and Customers
I. D. Crouse & Son
Lumber - Millwork - Building Supplies
LITTLESTOWN, PA.

May you be blessed with Peace

and Contentment on
Christmas Day
DOT'S TOT SHOP
7 S. Queen Street Littlestown, Pa.
Phone 359-4500

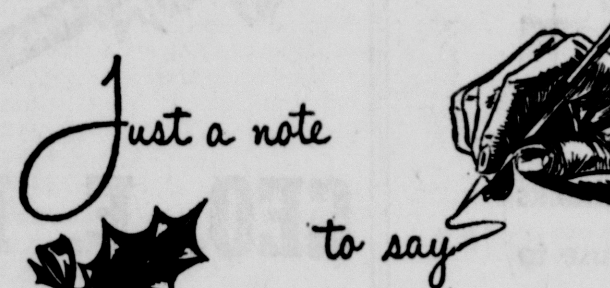

MERRY CHRISTMAS
Smitty's Sinclair Service
Auto and Truck Repairing
Official Inspection Station
W. King Street Extended Littlestown, Pa.

TO ALL OUR FRIENDS
Patterson's Meat Market
Fresh and Smoked Meat
Littlestown Pennsylvania

RINGING-IN
WISHES FOR A
MERRY CHRISTMAS
PA. PAPER BOX COMPANY, INC.
129 M Street Littlestown, Pa.

SEASON'S GREETINGS

We're heading your way with a sleighful of good wishes for Christmas! Our grateful thanks for their many kindnesses go to all those whom it has been our privilege to serve. May your holiday hold much happiness, love and contentment.
WINTRODE'S GARAGE
Buick Sales and Service
Littlestown Pennsylvania

Season's Greetings
Merrily we roll along to a joyful holiday season. We're hoping it holds packages just brimful of happiness for you and all your family.
BOWMAN'S FOOD MARKET
On the Square Littlestown, Pa.

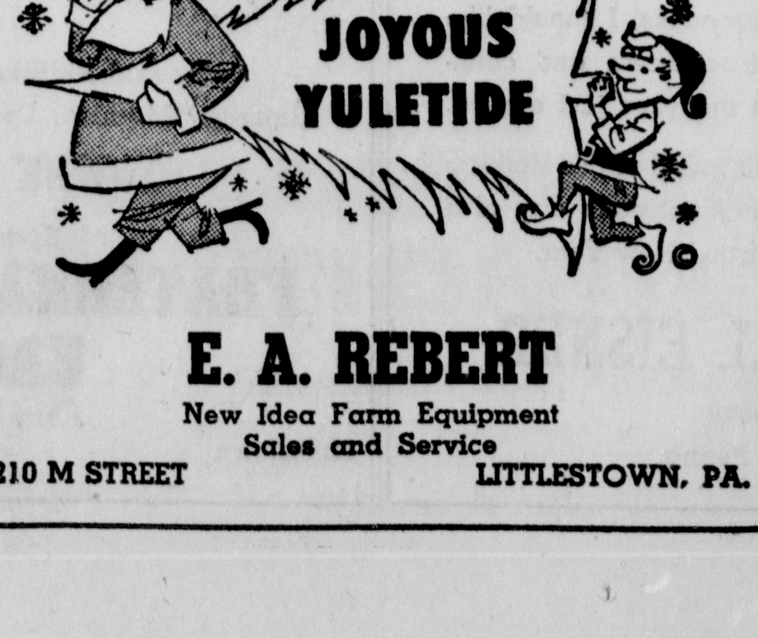

E. A. REBERT
New Idea Farm Equipment
Sales and Service
210 M STREET LITTLESTOWN, PA.

YULETIDE GREETINGS TO ALL!
Littlestown Manufacturing Co.
LITTLESTOWN PENNSYLVANIA

OLD-FASHIONED
HOLIDAY CHEER
As Christmastime draws nigh, we wish to all our many friends: the best of everything this holiday.
SAM'S RADIO & TV SERVICE
Zenith Sales and Service
Littlestown Pennsylvania

Along about this time of the year we like to take a moment or two just to tell you how greatly we appreciate your fine friendships and loyalty and to wish you every good thing in life during the days to come.
Community House Furniture
Littlestown, Pa. Taneytown, Md.

GOP LEADERS PLAN ASSAULT ON NEW BUDGET

By JACK BELL
Associated Press Staff Writer

WASHINGTON (AP) — Congressional Republicans are loading their elephant guns for an assault on the spending budget which President Johnson will submit to Congress in January.

Johnson told a news conference Wednesday he intends to cut every possible dime of waste out of the new budget but doesn't know yet what the expenditures total will be.

WILL EXCEED RECORD

Informed members of Congress think the total is certain to go over a record $100 billion despite Johnson's efforts to keep the amount down in an election year.

At best the new budget will be only an estimate of how much revenue the government will receive and pay out in the fiscal year beginning next July 1. While spending can be estimated fairly accurately, it is more difficult to forecast revenue.

With a report in hand that the gross national product is passing the $600 billion mark, Johnson conceivably could shave the projected deficit with an optimistic revenue estimate.

WILL WATCH PROGRESS

Senate Republican Leader Everett M. Dirksen of Illinois made it clear Republicans are going to watch this process carefully and be ready to pounce on anything they believe they can characterize as excess spending.

Dirksen suggested at a news conference Wednesday that the President might send Congress a pared-down budget which would not stand up for a full year's operations and then ask Congress in 1965 to close the gap with additional appropriations.

"I am going to have to have some sound assurances that there are not going to be such supplemental requests for funds before I go along with any spending estimates that are submitted in January," he said.

Johnson said that in trimming the budget he is going to be careful not to sacrifice U.S. security and will not pass up new programs that are needed.

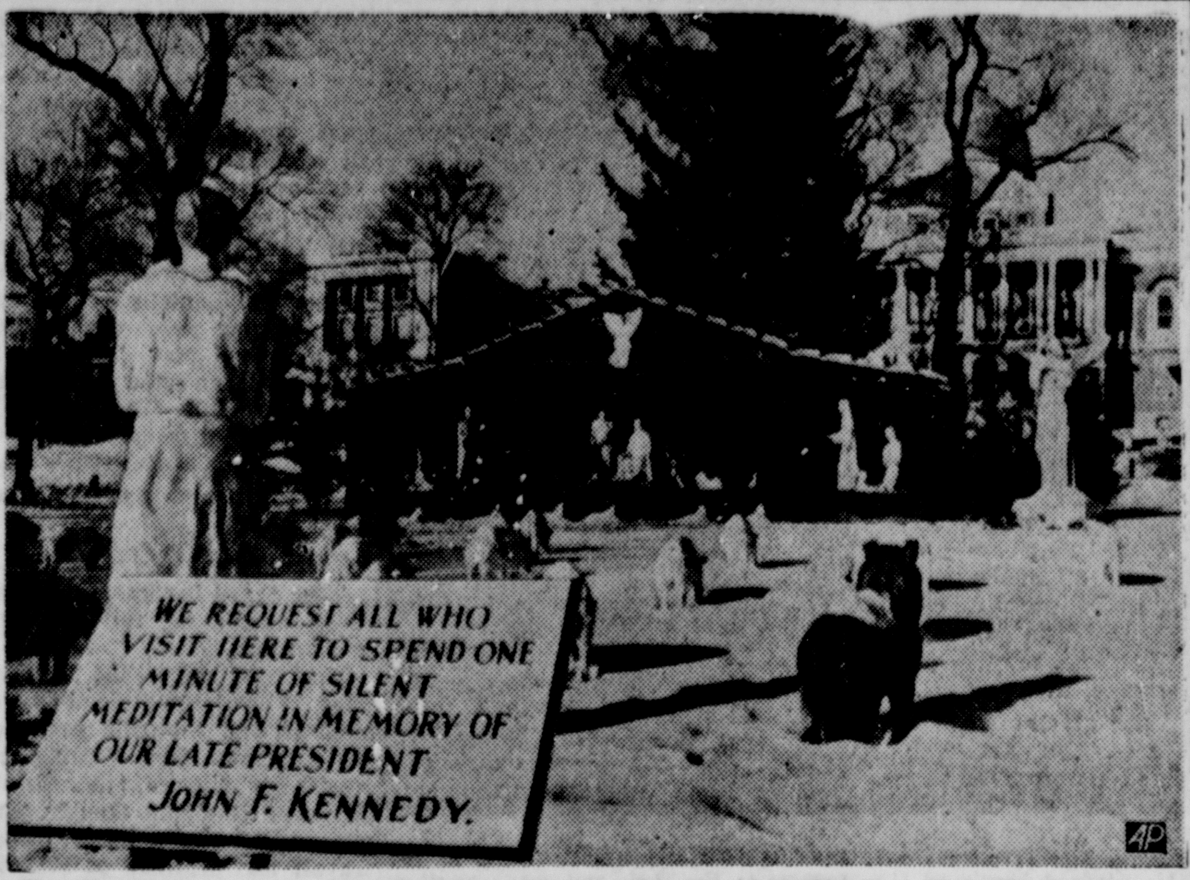

The Christmas scene on historic Boston Common this year has this sign set amidst a tableau of a shepherd and his flock. A manger scene is in center background with State House in far right. (AP Wirephoto)

JOHNSON USES DIPLOMACY TO END COLD WAR

By JOHN M. HIGHTOWER

WASHINGTON (AP) — President Johnson evidently has decided to make full use of personal diplomacy to carry out his announced policy of seeking improved relations with the Soviet Union and an eventual end to the cold war.

This raises the possibility of an active period in U.S.-Soviet relations next year, although at the moment officials say no plan for negotiation or meetings has been developed

EXCHANGE MESSAGES

The means of personal diplomacy open to the new President include periodic exchange of messages with Soviet Premier Khrushchev, public statements by Johnson specifically designed to influence the course of policies East and West and a meeting with Khrushchev.

The President Wednesday kept the way open for a meeting in a brief news conference statement that also had diplomatic implications in relation to the administration's developing view of the cold war and its interest in the struggle between the Soviet Union and Red China.

KHRUSHCHEV MEETING

Johnson was asked what he thought about the prospects for an early meeting with Khrushchev. He replied:

"I am ready and willing to meet with any of the world leaders at any time there is any indication a meeting would be fruitful and productive. When there are such indications, I will be glad to make a decision and inform you of it."

From other sources, it is known that, like the late President John F. Kennedy, Johnson is favorably disposed to carry on a private correspondence with Khrushchev whenever he thinks it is useful.

Secretary of State Dean Rusk also dealt positively with the idea of a summit meeting in a broadcast interview released Wednesday night by the State Department.

Rusk said that "the fate of the world does relate very definitely to the sense of responsibility of the President of the United States and the chairman of the Soviet Union, as heads of the two greatest nuclear powers."

In the interview, recorded for CBS Reports last week, Rusk said he thought that Johnson and Khrushchev would want to keep contacts open through diplomacy and "whatever means are suitable."

A Lovelier You

By MARY SUE MILLER

THE TRIMMIN'S. For fun and cheer bedeck yourself with a holiday touch as you make your rounds. Stores abound in corsages,

carbobs, scarves and handkerchiefs, especially designed for the season.

And there's many a festive fillip you can create for yourself. Makings can be found no further than the dime store. Just to trigger your ideas, here are a few suggestions:

- Fashion a posy of golden bells, evergreen snips and a bright red bow. It will make music wherever you go!
- Simply interwine narrow red velvet ribbon with a pearl choker, and you'll have Santa's own color scheme!
- Tack tiny angels — the gauzy, package-trim variety — to a deep green organdy apron. It's a gay hostess-chef you'll be!
- Create party earbobs with clusters of small, fake holly leaves; spray with gilt, sprinkle with glitter and wire to earring backs. Whee, what sparkle!
- With a clutch of silky red carnations and a few stitches, make a postiche to pin atop your head on gala nights. Stagline nights!

INSTANT BEAUTY TIPS

For 50 ways to look lovelier, send for my leaflet, "INSTANT BEAUTY TIPS." It shows you how to overcome such annoyances as chipped polish, ragged lipline, straggly hair, and even stuck zippers; also, how to create glamour fillips with makeup and accessories. All in the wink of an eyelash! For your copy, write Mary Sue Miller, Box 158, The Gettysburg Times, Dundee. Ill., enclosing a self-addressed, stamped envelope, and 5c in coin.

©1963, Publishers Newspaper Syndicate

OPPOSE AID CUT

WASHINGTON (AP) — Sen. Joseph S. Clark, D-Pa., voted against the proposed amendment of Sen. Wayne Morse, D-Ore., to knock out $50 million for the special operation of the Inter - American Development Bank in the foreign aid bill. The amendment failed yesterday, 60-23. Sen. Hugh Scott, R-Pa., did not vote but was listed as paired against it.

ADVERTISE IN THE TIMES

Integration Bill Is Signed In Del.

DOVER, Del. (AP)—Gov. Elbert N. Carvel signed Delaware's new public accommodations bill aimed at curbing discrimination into law without fanfare or public ceremony Wednesday night.

The bill makes it illegal in Delaware to refuse service to anyone in public accommodations because of race, creed, color or national origin. It repeals the state's old Innkeepers Law that permitted proprietors to refuse service to anyone if he felt it would injure his business.

The new law does not apply to the sale or rental of houses or apartments and tourist homes with less than 10 units. Barbershops and hairdressing establishments are also excluded.

MORE SCHOOL AID

WASHINGTON (AP) — Pennsylvania is due to receive an additional $6,399,600 in school aid before Congress adjourns, Congressional leaders said Wednesday. The money would be federal aid to impacted area schools, according to Senate members.

Our Christmas wish for you . . .
Good Health
Much Joy
Many Happy Days
SCHOTTIE'S
Richard and Needie Staley
LITTLESTOWN, PA.

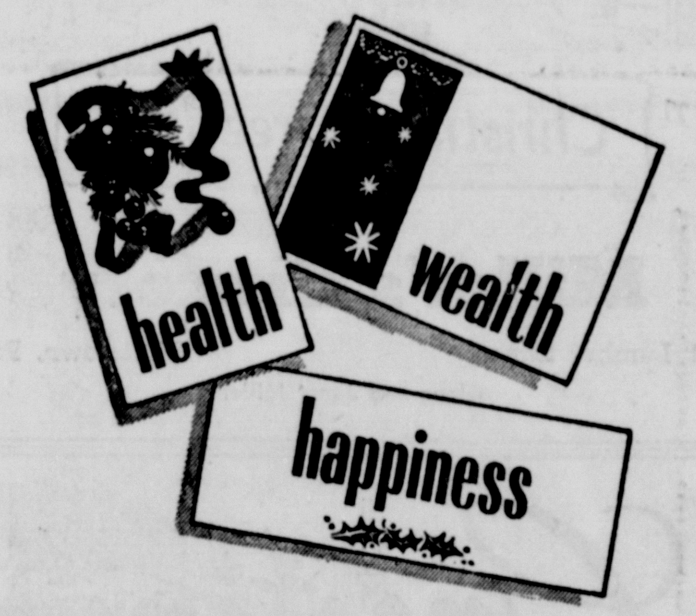

To your treasury of Christmas Greetings, we hope you'll add our simple but heartfelt
Greetings
FISSEL'S GROCERY
Charles and Evelyn Fissel
E. King Street Littlestown, Pa.

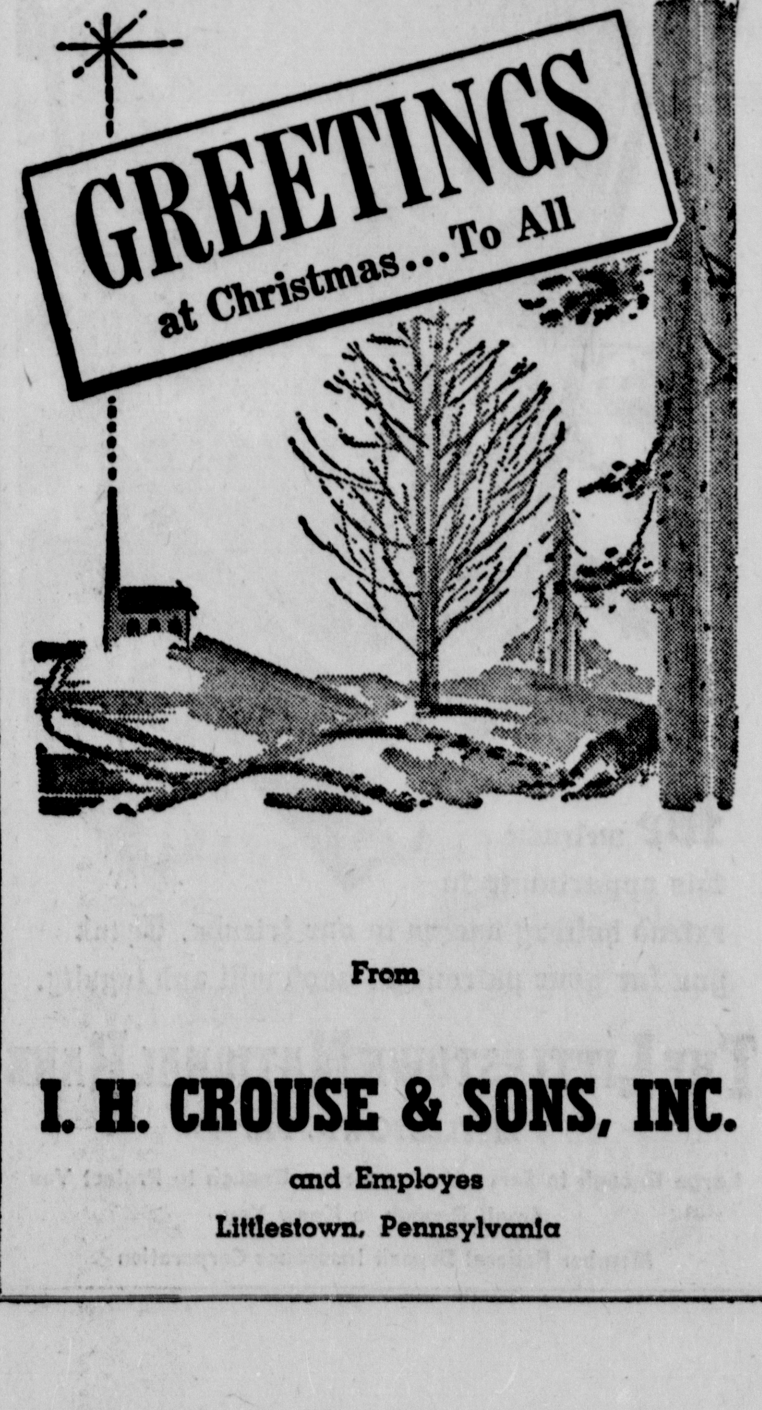

From
I. H. CROUSE & SONS, INC.
and Employes
Littlestown, Pennsylvania

at Christmas . . . to All
STANLEY R. SELL
Real Estate - Insurance
Littlestown Pennsylvania

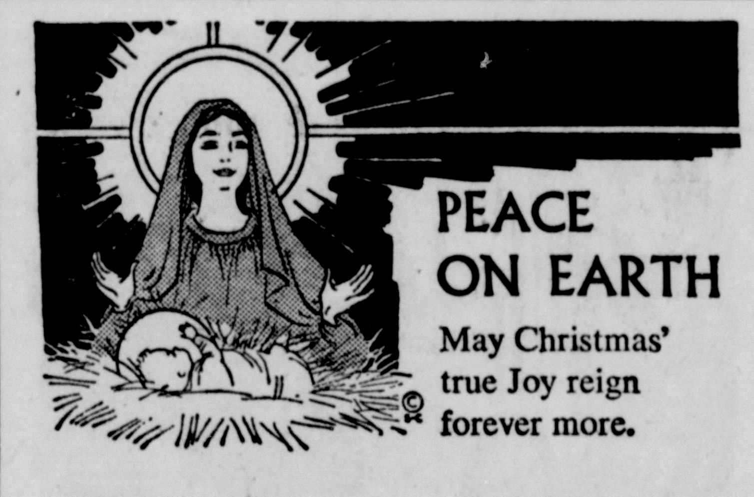
PEACE ON EARTH
May Christmas' true Joy reign forever more.
KOONS' FLORIST
46 Prince Street. Littlestown, Pa.

. . . Merry Christmas
May This Be the Happiest One Ever!
Littlestown Pattern Works
Littlestown, Pa.

TO ALL OUR FRIENDS
and CUSTOMERS
REAVER'S HARDWARE
Plumbing - Heating - Hardware
Littlestown Pennsylvania

A Merry Christmas to Everyone
Here's hoping that you and yours will know every happiness of this season.
Wherley's Garage
Baltimore Street Extended Littlestown, Pa.

Merry Christmas
This sincere wish we heartily extend to you, our many loyal friends and customers.
HERRING'S MEAT MARKET
Littlestown Pennsylvania

Merry Christmas
To Everyone
HOLLINGER'S MARKET
100 S. Queen Street Littlestown, Pa.

Wishing You a Merry
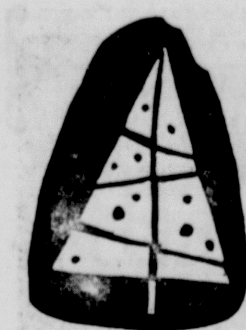
Christmas
For your patronage and friendly good will please accept our sincere thanks.
WOLF'S DELIGHT PASTRIES
S. Queen Street Littlestown, Pa.

The Glowing Season . . .
Soft lamp-glow reminds us of Christmas . . . and to us, a reminder of Christmas is a welcomed one for it is the perfect time to say "Thank You" to all who have made our year glow with friendship and pleasant association.
May your Christmas glow with good things. . . . May your future shine brightly with success.
THE LITTLESTOWN HARDWARE AND FOUNDRY CO., INC.
Littlestown, Pennsylvania

The Gospels Of Christmas

Editor's Note — The Apostle John lived what he wrote and was a witness to the great ministry of Jesus. Last survivor of the 12 disciples, John achieved full understanding of the phenomenon of God's love of man that is the great hope of Christmas. Here in the last of a series of five articles, is his story.

By GEORGE W CORNELL
Associated Press Religion Writer

The withered old patriarch sat in a stone seat in the courtyard of the academy at Ephesus. He was past 90 years of age, the skin shriveled on his bones and his beard a great cascade of white down his chest.

Yet, as he turned this way and that toward the students gathered at his feet, his eyes flashed piercingly and his voice crackled with an iron wisdom.

Only John, among the 12 apostles, still survived. He had come to the winter of his life, yet spring still sparkled in him. And his memory swam with keen, rousing images. They had sharpened with the years.

SAW IT CLEARLY

"Tell us more, O venerable one, of the manifestation of our Lord."

Looking backward, the old firebrand "pillar" of the church could see it all more clearly and comprehensively now. The many separate threads formed a pattern, a vivid mosaic, and he could read its meaning and import. He said:

"In the beginning was the Word, and the Word was with God, and the Word was God. He was in the beginning with God; all things were made through Him, and without Him was not anything made that was made."

So commences the most majestic, awesome and penetrating account of the first Christmas.

DIVINE ARM

It delves into the taproots and fountainhead of Christ, Who is called the expressed "Word," or radiating force of the Almighty. The description asserts a strange seldom noted quality about Him, that He coexisted with God always, from before the physical universe, and that He Himself was the outstretching divine arm that created and vitalized all nature.

An industrious, vigorous "Word," indeed; "In Him was Life, and the Life was the Light of Men," John said. But men had strayed from it, even at the outset. "The Light shines in the darkness. . . ." Yet darkness had become men's condition, despite the innate Light.

That, as the aged apostle perceived it, was the backdrop, the shadowy situation before the new day blazed in human history.

WIDE SIGNIFICANCE

Unlike other presentations of the Gospel, John looked behind its bare incidents to its stupendous, animating basis and its sweeping significance True, it had unfolded among men, yet it had stemmed from beyond the far ramparts of the world.

John omits any reference to Jesus' birth, earthly parentage of infancy. These things had become common knowledge. Instead, out of the distillation of time, reflection and gradually clarifying insights into an overwhelming experience, John had reached an understanding of it, and sought to put it in full perspective.

WERE BAFFLED

Neither he nor the other apostles had grasped the implications at the time of Christ's physical companionship. He had often bewildered them. They had been repeatedly baffled, incredulous, frightened and bumblingly foolish.

The hot-blooded young John had once urged Jesus to call down fire on an unfriendly village. Again, John had vied for first place in the coming "Kingdom." On each occasion, he had been rebuked. He was dubbed a "Son of Thunder." Yet he was among Jesus' three most beloved confidantes.

70 YEARS LATER

Now, nearly 70 years later, presumably in the last decade before 100 A.D., the mellowed, old nonagenarian had assimilated and slowly brought into sharp, graphic outline just what had happened in those stunning days.

Since then, he had undergone severe tests, and had abundant time to meditate including a lonely period of exile on the barren island of Patmos, to which he had been banished by Roman authorities and where he had produced his mystical book of Revelation, or the Apocalypse.

Eventually, when he was being returned from exile, legend says he was shipwrecked, and had to swim for miles on a piece of floating cork to reach shore.

HARSH STRICTURES

The Ecclesia — those called into faith — remained under harsh strictures, suffering frequent violence. They were widely reviled as "atheists" because they refused to do homage at state altars. The brutal Domition reigned as Roman emperor, unleashing sporadic persecutions

A proconsul of the approximate era, Pliny describes his practice: "I ask them if they are Christians. If they admit it, I repeat the question a second and third time, threatening capital punishment; if they persist, I sentence them to death. For I do not doubt that, whatever kind of crime it may be to which they have confessed, their pertinacity and inflexible obstinancy should should certainly be punished."

The recurrent waves of oppression, against both Christians and Jews, had gone on since Christ's coming Revolutionary Israel had been crushed in blood by Roman legions in 70 A.D., never to be a nation again until 1948.

WILD BRAWLING

Howbeit, Christinaity spread invincibly and a numerous, strong community persisted in Ephesus, capital of Asia Province, with its bustling raucous harbor, its steaming baths, its ornate temple to the mother goddess Diana a site of wild brawling since no arrest could be made within a bowshot of it.

The church grew in that environment, and apparently even developed a teaching cadre centered around the frail, old Apostle John. Ancient references to the "John" there are sometimes ambiguous, and scholars at one time tended to date his Gospel later, by other authorship, but more modern findings support the early tradition.

DIVINE THRUST

In his prologue, whether written by himself or dictated to a penman, John sums up the entire case of the divine thrust to manking, and puts it in total context. The rest of the book is merely a recital of specific evidence to support the opening conclusion.

John uses lean, simple words and short sentences, almost like an ancient Hemingway, yet they are charged with lofty and powerful content. He offers no chronological account, but rather an array of selected, significant episodes, which stood out in his memory He deals with only 20 days of Jesus' 1,000-day ministry. Yet the scenes abound with minute, close-up detail.

WHO WAS CHRIST

But what was the meaning of it all? Who was Christ? Where did He come from? And why? John starts out with a considered assessment Always, he says, the Light has shined "in the darkness, and the darkness has not overcome it."

But because of men's loss of contact with it and loss of their elemental bearings, "the true Light that lightens every man was coming into the world." Even before that "He was in the world, and the world was made through Him, yet the world knew Him not."

Then came the climax, the lights the most eloquent utterance of God:

GRACE AND TRUTH

"The Word became Flesh and dwelt among us, full of grace and truth."

That was, and is, the phenomenon of Christmas That is the sublime and amazing reach of God for man. The working extension of Himself, the eternal conveyor of God's thought and energy took on the bones, blood, travail and frailties of man in order to stick with men, and by them, even in their defection.

LOVE INCARNATE

It was, as John finally understood, Love incarnate, Love incarnate, Love bursting forth in physical creaturehood, in behalf of all humanity. It was not some mystical "spiritual" action, as the learned Greeks in those days regarded the "Word" or "Logos" of God, but on the contrary, a plainly human personal earthly event, showing God's interest in the very midst of the material world.

John, out of his long brooding, had achieved a crisp grasp of the whole transaction. He offered no theological speculation about it, but only the inescapable, full-blown reaction of a person to a person. "We have beheld His glory as the only Son from the Father . . . no one has ever seen God· the only Son who is in the bosom of the Father, He has made Him known."

DIVINE LIGHT

The Divine Light, always perfect in itself but long obscure to mankind, had at last flamed on man's level That all-competent, benignly laboring "Word" had injected Himself personally, into the realm of every person, as friend and brother.

John did not try to enumerate every part of the story. If everything Jesus did were "to be written I suppose that the world itself could not contain the books that would be written," John's account concludes

But he records the important thing, the nub of it all And he knew it was so "This is the disciple who is bearing witness to these things." He had lived what he wrote

It is said that as he neared his death, the feeble old "Son of Thunder" was carried to meetings of worship in Ephesus on a pallet, and he would murmur to all who came near: "Little children, love one another."

That, in short, was the heart of the matter: Love. Mankind wrought in love, needed it, lost it, and received it again. That, John had come to know, was the meaning of what had happened to him. That was the theme of the most exciting, tremendous story ever told. The loneliness had ended. The Light breaks through It is Christmas.

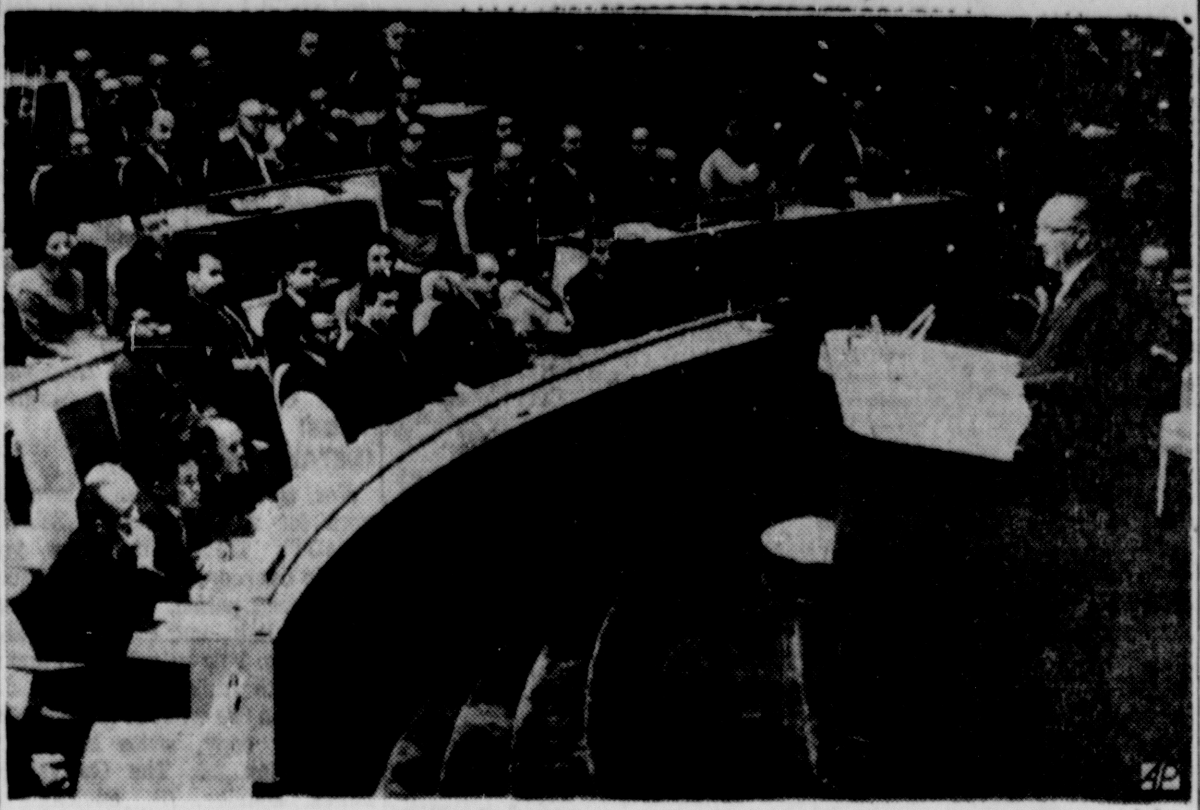

President Lyndon B. Johnson addresses the 113 members of the United Nations in the hall of the General Assembly in New York. He pledged continued U.S. support to the U.N. and made an "unswerving commitment to the keeping and strengthening of peace." (AP Wirephoto)

BOWLING

EDGEWOOD COMMERCIAL LEAGUE
December 11, 1963
Standing of the Teams

	W	L
Adams Co. Nat. Bank	38	22
Bix-Sway	37	23
Hartman Real Estate	34	26
Gettysburg Foundry	34	26
Granite Raiders	33½	26½
Weikert's Barber Shop	33	27
Codori & Miller	29½	30½
Chamberlain's Atlantic	28½	31½
Prosperity Cleaners	27	33
Hess Antiques	23	37
Coldsmith Roofers	22½	37½
Lane Studio	20	40

Match Results

Coldsmith Roofers 4; Codori & Miller 0.

Weikert's Barber Shop 3; Prosperity Cleaners 1.

Granite Raiders 3; Hess Antiques 1.

Chamberlain's Atlantic 2; Hartman Real Estate 2.

Gettysburg Foundry 4; Adams Co. Nat. Bank 0.

Bix-Sway 4; Lane Studio 0.

High Game and Series

Team — Bix-Sway 937 and 2,696.

Individual — J. Leedy 247 and 597.

INDUSTRIAL LEAGUE
Edgewood Lanes
Standing of the Teams

	W	L
Wolf's Rec-Park Diner	47	17
Timely of Gettysburg	44	20
Lightner's Floor Service	37	27
Gettysburg National Bank	34	30
Wolf's Supply	30	34
Wolf's Gas	23	41
AFROTC	22	42
Little's	19	45

Match Results

Wolf's Rec-Park Diner 4; Lightner's Floor Service 0.

Gettysburg National Bank 4; Little's 0.

Wolf Supply 3; Timely of Gettysburg 1.

Wolf's Gas 3; AFROTC 1.

High Game and Series

Team — Wolf's Supply 944; Wolf's Rec-Park Diner 2,730.

Individual — L. Miller 212; C. Topper 544.

"Mother Courage" Gets Second Chance

NEW YORK (AP) — "Mother Courage" is getting a second chance to find a new York audience.

The Bertolt Brecht drama failed to catch the popular fancy last spring on Broadway. Now two of the production aides in that venture, Arthur Waxman and Richard Chandler, are arranging to install the play at the Theater de Lys in Greenwich Village.

Casting remains to be completed. In the uptown version, Anne Bancroft enacted the title role.

ADVERTISE IN THE TIMES

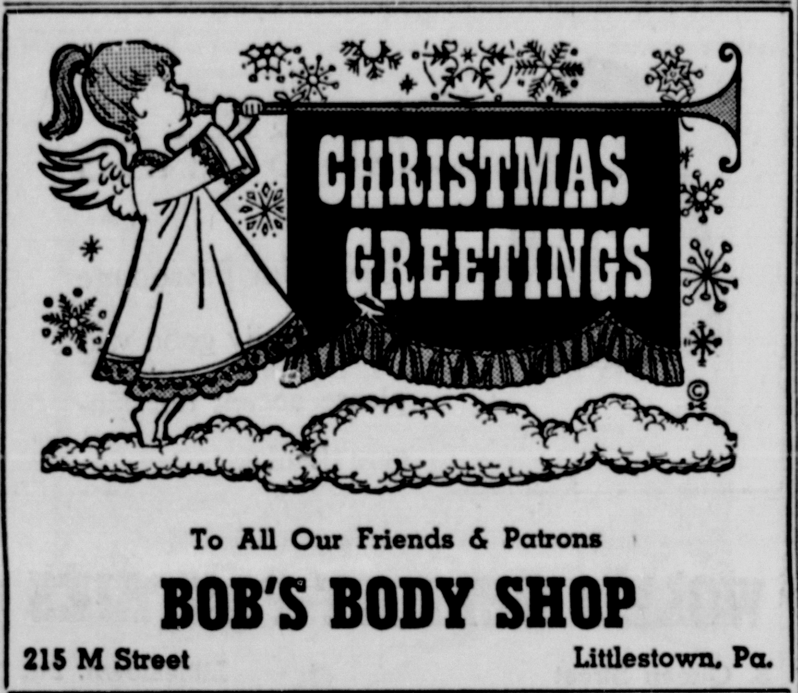

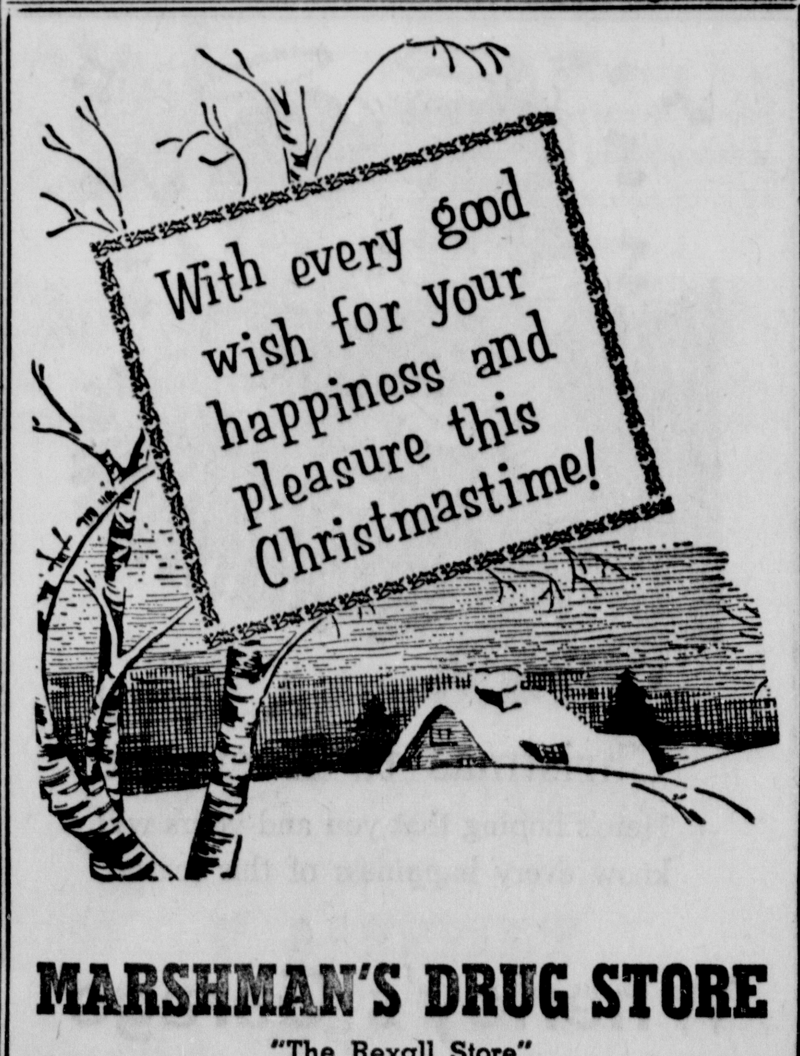

The Christmas Gift That Will Last A Lifetime

At no other time of the year do Pennsylvanians have a greater opportunity to enjoy the inheritance that has so richly endowed our lives than during the Christmas holiday period.

Ironically, as we enjoy the full substance of the gifts that are ours—the gifts of the freedoms—we unknowingly, but brutally, are threatening that great inheritance.

We are not reluctant to enjoy a rich legacy. We would not knowingly destroy that heritage, or the possibility of passing it on to future generations. And yet, every time a highway fatality or serious injury occurs, someone has been robbed.

CASUALTY TOLL

It is not trite for you to take seriously the highway casualty toll of more than 80,000 injuries annually on Pennsylvanai highways. It is not trite to consider casualties that approach the toll of wartime a threat to our heritage.

Safety authorities are now dutifully reminding everyone that we are entering the time of year when that threat looms greatest; the time when our heritage should be enjoyed most.

On the highway, it is the time of year when merriment outweighs caution; gaiety decries gravity; vitality defies death; carelessness subdues safety.

The answer to highway safety during the Christmas season lies in the very spirit of the season itself. If the Christmas spirit is carried in the mind and heart of every motorist the traffic accident rate should drop appreciably.

ROAD COURTESY

The spirit of kindness, giving, love, and respect, practiced on the highways and by-ways, means that every driver would yield at intersections; no one would threaten himself or fellow motorists by driving while drinking; no one would give vent to anger by slow moving Christmas traffic; no one would place his heritage or the heritage of others in jeopardy by careless, callous driving practices.

By preserving life and limb you are preserving a rich heritage. By driving safely you are literally giving a gift that will last a lifetime.

The person who receives this great gift may never know you gave it. The recipient may never be aware he received it. But the heritage that is ours will live and be passed on to someone, somewhere.

The accident that never happened will never be recorded. It will never be tragically remembered.

It must never be forgotten!

COLLEGE GRIDS DREW RECORD CROWDS IN '63

By MIKE RATHET
Associated Press Sports Writer

NEW YORK (AP) — Ohio State, a traditional powerhouse at the turnstiles, led the nation's colleges to a record football attendance of over 22 million in 1963, despite the cancellation of 34 games because of the assassination of President Kennedy.

Statistics released Thursday by the NCAA Service Bureau, show a record jump of 1,009,932 over the 1962 season pushing the total attendance to 22,237,094. The NCAA estimates the canceled games would have added 268,900 to the total.

The attendance marked the 10th consecutive year in which college footba'l has recorded gains. In 1953, attendance was 16,681,731.

12TH TIME LEADER

Ohio State, meanwhile, was the individual leader for the 12th time in 13 years, although Michigan had the highest attendance count Michigan is the only team to interrupt the Buckeyes' domination, winning the title in 1957.

Ohio State was No. 1 with an average attendance of 83,205 per game, an increase of 264 a game over the 1962 figure. Michigan attracted 424,728 to the Buckeyes' 416,023, but played seven home games to Ohio State's five.

Louisiana State was second in average attendance at 66,141, with Michigan State No 3 at 64,319. The rest of the top ten consisted of Wisconsin, Michigan, Texas, Minnesota. Iowa, Washington and Southern California. Four other schools also averaged over 50 000-a-game—Oklahoma, Illinois, Notre Dame and Georgia Tech.

MIDWEST GAIN BIGGEST

Illinois, bound for the Rose Bowl, recorded the biggest jump over last season. averaging a gain of 16,336 a game. Southern Methodist was second with a 13,532 increase and Stanford third with a 13,160 pickup.

ULCA and Tulane were on the other side of the ledger, with the biggest declines UCLA fclll 10,792 a game and Tulane 10,552.

The biggest sectional gain was made by the Midwest while the Southwest had the biggest percentage increase and the South the highest attendance in the country for the sixth consecutive year—the only section over five million.

Midwest games drew 310,313 more than 1962 for a total of 4,911,298 to 5,755.967 for the South, an increase in Dixie of 117,820. The Southwest recorded a 13 per cent rise to 2,501,358, a jump of 288,284.

Eight conferences showed increases—Big Ten Big Eight, Southwest, Ivy Missouri Valley, Mid American Southern and Big Six. Three showed losses—Atlantic Coast, Western Athletic and Southeastern

Pitt ranked No. 22 in attendance with an average of 35,187 spectators a game, compared with an average of 40,636 the year before.

Penn State ranked No. 23 with 42,259 this year a gain over the 38,747 averaged last year.

Second Lawyer Is Ousted Over Hoffa

NASHVILLE, Tenn. (AP)—A former member of the Tennessee Legislature has become the second lawyer barred from federal court practice for being involved in alleged attempts to fix the jury that tried James R. Hoffa here last year.

Harry Beard Jr of Lebanon, Tenn., a former state representative, was disbarred in an order signed Wednesday by U.S. Dist. Judges William E. Miller and Frank Gray Jr.

The judges accused Beard of discussing with Z. T. Osborn Jr., Hoffa's Nashville lawyer, proposals on how to get a juror to vote for the acquittal of Hoffa, president of the International Brotherhood of Teamsters. Osborn was disbarred by the judges last month and subsequently indicted by a federal grand jury.

Osborn, the judges said, asked Beard to contact the husband of a juror and offer him $10,000. The grand jury indictment in the Osborn case identified the juror's husband as D. M. Harrison.

SAFETY HINTS ARE ISSUED TO XMAS SHOPPER

Christmas shopping and heavy holiday traffic are a dangerous combination, warns Charles E. Pugh, general manager of the AAA Pennsylvania Motor Federation, in issuing a six point "safety for shoppers" program. The Gettysburg Motor Club is an affiliate of the AAA, PMF.

Emphasizing that rushed and distracted shoppers create a special traffic safety hazard during the last week before Christmas, adding to the higher accident rate during December, the AAA official issued the following tips for holiday shoppers:

CARE IN DRIVING

1. Avoid window shopping when behind the wheel of your car, no matter how festive the shop windows.

2. Don't pile Christmas packages so high in the back seat of your car that the rear window is blocked.

3. Remain alert for traffic lights. In the gaily festooned shopping district, it is easy to mistake a Christmas ornament for a traffic light or vice versa.

4. Watch our for bundle-loaded pedestrians. Many shoppers are so loaded down with packages that their vision is obscured when they cross the street.

5. Plan your shopping trip so that you can avoid last-minute rushing if possible. Hurry and carelessness go hand-in-hand.

6. Leave the holiday spirits at home. In the pandemonium of downtown Christmas traffic, you need all your wits for driving and walking.

U.S. FUTURE ON DAVIS COP LOOKS BRIGHT

By WILL GRIMSLEY
Associated Press Sports Writer

ADELAIDE, Australia (AP)—Should the Americans recapture the Davis Cup from the Australians next week as expected they may set up a monopoly reminiscent of the Billl Tilden days in the early 1920s and the Jack Kramer era just after World War II.

The two top U.S aces, Chuck McKinley, 23, and Dennis Ralston, 22, emphasized that they have no immediate pro plans and expect to be playing in amateur ranks for the next several years.

"The pros made me an unsatisfactory offer and I rejected it," said Wimbledon champion McKinley. "I do not expect any reopening of negotiations and I am not sure that I want to play pro tennis at all"

NOT INTERESTED

Ralston, newest sensation of American tennis, said flatly he is not interested in a pro career.

"I want to finish college and then I want to play a lot more amateur tennis," the University of Southern California junior said. "I want to win Wimbledon and our own championship. I'm not even thinking about pro tennis."

Former pro czar Jack Kramer, and the current president of the playing professionals group, Frank Sedgman, will be interested observers when McKinley and Ralston square off against the Cup-holding Australians on the Memorial courts here next Thursday.

NEED NEW BLOOD

The pros desperately need new blood from the amateurs to revitalize sagging interest in their tour and McKinley and Ralston are prime prospects. Speculation is that the pros will have to settle for Mexico's Rafael Osuna, holder of the American championship.

McKinley said that Segman had offered him a $50.000 guarantee, with $60,000 promised if the Americans win the Cup. Chuck refused to start talking for less than 75 grand.

Ralston said he had not yet been approached and he did not expect an offer until he won a major championship such as Wimbledon or the U.S. Nationals.

Both admitted that their present attitude might change in case someone offered a fantastic figure such as perhaps $100,000. Both discounted such a possibility.

"Happiest Cop" Is At Lockbourne AFB

COLUMBUS Ohio (AP) — A friendly greeting awaits all those qualified to enter Lockbourne Air Force Base.

An air policeman on the main gate, Staff Sgt. Robert Rickard, has gotten his fellow military policemen into the habit of offering a personal spoken greeting to each vehicle as it passes after being checked.

"I don't know how it started," says Rickard called the "happiest cop in the Air Force" by many of his friends. "Just common courtesy I greet about 3,000 autos each morning, but payday is a real workout" (with an estimated 11,000 to 12,000 cars).

EARS EARMARK HUMANS, AID IDENTIFICATION

HAYWARD, Calif. (AP) — Your ears earmark you, distinguish you from any other person in the world, says a law enforcement officer who has studied thousands of human hearing organs.

"No two ears are identical — not even on the some head," explains Deputy Marshal Alfred V. Iannarelli of the Alameda County Sheriff's Department.

Iannarelli, 38, has turned 14 years of research into a book, not yet published, outlining a system of ear identification.

The system involves photographing the outer ear, measuring and cataloging its conformation and main parts, and classifying special characteristics.

It compliments fingerprint identification, and sometimes is more practical, the officer says.

He cites the hospital delivery room as an example. Fingerprinting the new born child isn't feasible, he says. And footprinting of hospital new born in California was abandoned in 1959 since 85 to 90 per cent of the prints were smudged and of little value for identification.

The Iannarelli system of ear identification has been in use in Alameda County's Highland Hospital, Oakland, since March — its first large-scale test. Nurses using 35 millimeter cameras have photographed the right ears of more than 1,400 infants.

Indexed and filed, the photographs provide positive — and lifelong — identification, Iannarelli says. Wrist and leg bands are used by other California hospitals.

SPECIAL ATTACHMENT

The camera has a simple attachment designed by Iannarelli to assure easy and accurate focusing.

The process takes two minutes, including recording the baby's last name, sex, race, date and time of birth. The cost is no more than four cents per child, Iannarelli says.

He has tested his system on twins, triplets and quadruplets considered identical. each could be singled out by ear.

Iannarelli credits a French anthropologist, Alphonse Bertillon, with originating the idea of ear identification almost 100 years ago. Bertillon, chief of the identification section of the paris police, included ear width and length in his measurements of criminals. He noted that all ears seemed different and his identification system came into worldwide use by police.

It was later replaced by the fingerprint identification system.

Hard Work May Lengthen Life

AKRON, Ohio (AP) — Advising his company's employes Dr Rex Wilson, director for B. F. Goodrich Co., said the way to live to be 100 "probably lies in hard work, an intense desire to live and a sheltered existence, avoiding life's hard knocks."

A balanced diet, proper rest and a generous helping of enthusiasm round out the stuff of which longevity is made, the doctor said.

VERY MERRY CHRISTMAS!
DUTTERER'S RESTAURANT
Littlestown Pennsylvania

MAY THE TRUE CHEER OF CHRISTMAS COME YOUR WAY
Keystone Milling Company
Littlestown, Pa. Carlisle, Pa.

GREETINGS TO ALL OUR FRIENDS, PATRONS AND NEIGHBORS
SUPER THRIFT MARKET, INC.
Littlestown, Pa.
Super-Thrift

Dashing In With CHRISTMAS BEST WISHES
Sylvania Credit Service, Inc.
48 S. Queen Street
Littlestown, Pa.

Loads of Good Wishes To Our Many Friends At CHRISTMAS
Bunty's Floor Service
434 W. Myrtle Street Littlestown, Pa.

Glowing GOOD WISHES
May your holiday be warm and bright!
GEISLER FURNITURE CO.
8 W. King Street Littlestown, Pa.
133 Carlisle Street Hanover, Pa.

A FOND NOEL TO EVERYONE

Our very warmest Season's Greetings to you and yours . . . with a sincere "Thank You."
Renner's Phillips "66" Service
Littlestown Pennsylvania

From
BOYDIE'S
Littlestown, Pa.

To All Our Patrons
TEXAS LUNCH
Our New Location
217 S. Queen Street
Littlestown, Pa.

A MERRY CHRISTMAS TO ALL AND A GREAT BIG THANK YOU FOR YOUR CONTINUED GOOD WILL
HOUSTON'S GROCERY
25 S. Queen Street Littlestown, Pa.

We're hoping your Yuletide is full of bright surprises.
FEESER'S DAIRY, INC.
Littlestown Pennsylvania

MERRY CHRISTMAS
here comes Santa Claus with a pack full of cordial wishes for a Christmas that brings the best of everything to you
Windsor Shoe Company, Inc.
LITTLESTOWN PENNSYLVANIA

DEWEY BACKS JOHNSON'S STAND ON AID

PITTSBURGH (AP)—Thomas E. Dewey, two-time Republican candidate for President, says he is solidly behind President Johnson's efforts to prevent severe congressional cuts in foreign aid.

Dewey, in Pittsburgh for a speaking engagement, told a press conference Wednesday night some of the cuts being made or proposed by Congress are "capricious."

"To cut foreign aid severely would embarrass our foreign policy," the three-time governor of New York said. "Such cuts would also cause revolutions in some quarters overseas as well as embarrass the Alliance for Progress in Latin America."

Referring to possible cuts in aid to South Korea and South Viet Nam, Dewey said, "If those appropriations should be cut we would be betraying our own dead as well as our living. It must be remembered that the maintenance of foreign troops is one-tenth the cost of maintaining our own troops either overseas or over here."

LONDON (AP)—About half a million Africans from Portuguese Angola have slipped past Portuguese patrols and taken refuge in the Congo in the last two years, a British Baptist missionary reports.

The Rev. W David Grenfell said Wednesday night 200 to 400 refugees are still entering the Congo weekly. But he said the "refugees dare not cross over at night because the Portuguese have planted trip mines which blow them to pieces."

23 Wells Supply Residents Water

DORA, N. M. (AP) — The water supply for Dora's 150 residents has consisted of 23 individual wells which pumped from one pint to one gallon a minute. The schools have depended on 15,000 gallons of water hauled from nearby Lubbock, Tex., once a month by a milk hauler who filled up the empty milk cans with water.

But now, with a $83,000 loan from the Farmer's Home Administration, Dora will have a large well three miles from town, transmission pipes to an 80-foot storage tank and connections to the meters of 48 prospective users.

Allen Chapman, president of the new Dora Water Cooperative Assn., said "There are no lawns, flowers, shrubs or gardens in Dora. We didn't have any water so we have done without it."

He added that when water first gushes from faucets, there will be a celebration.

"We'll drink toasts to each other," he said, "with water, of course."

Contempt Charge Refused By Court

PHILADELPHIA (AP) — A city councilman who testified before a grand jury that the jury was "out to get me" will not be held in contempt of court.

Judge Joseph E. Gold denied a motion Wednesday by the grand jury, which is investigating possible city hall scandal here, to hold councilman Emanuel Weinberg on a contempt charge.

The charge was brought against Weinberg when he was unable to give the name of a single person out of 30 he claimed had told him the jury was "out to get me."

Mrs. Gertrude C. (Trudy) Novak tells Senate investigators that she and her late husband split a $54,889 stock profit with Robert G. Baker even though the former Senate aide invested no money of his own. (AP Wirephoto)

World News

KUALA LUMPUR, Malaysia (AP) — Police guarded Prime Minister Tunku Abdul Rahman and other high officials Thursday as the government continued rounding up persons suspected of involvement in an alleged Indonesian plot to sabotage vital installations in Malaysia.

The Prime Minister Wednesday accused Indonesia of sending saboteurs to blow up water lines, railroads and power stations in an effort to shatter Malaysia's economy

A government source said hundreds of persons have been picked up for questioning and the backbone of the plot has been broken.

MUNICH, Germany (AP) — The Bavarian Innkeepers' Association announced Thursday it is planning a test suit for damages from the state, claiming authorities ordered too many days of mourning.

The association said many innkeepers had serious losses because of the no-dance, no-jukebox mourning periods proclaimed after the assassination of President Kennedy and the death of Theodor Heuss, former West German president.

HARRISBURG (AP) — The Conestoga Telephone and Telegraph Co., Birdsboro, will reduce annual rates to 175 subscribers $2,423 starting Jan. 1.

The Public Utility Commission, which ordered the reduction Wednesday, said the savings will result from extension of the Sassamansville base rate area in Montgomery County to include adjoining residential sections.

EVERGREEN TREE SYMBOL OF CHRISTMAS

One of the most beloved symbols of the Christmas season, the decorated and illuminated evergreen tree, was introduced into the United States from Germany and became established here by the middle of the 19th century, according to Dr. Philip A. Shelley, professor of German and comparative literature and head of the department of German at the Pennsylvania State University, University Park, Pa.

Dr. Shelley, whose interest in the origin of the Christmas tree and its introduction into this country is a part of his more comprehensive studies of the influence of German culture and literature in both England and the United States, notes that the earliest recovered reference to the custom are recorded at the end of the 15th and during the 16th century in the area around Strassburg in Alsace; there too, at the beginning of the 17th century, are attested the earliest credible instances of decorated Christmas trees.

CUSTOM SPREADS

Spreading to other parts of Germany in the course of the 17th and 18th centuries, the custom was carried elsewhere in Europe by travelers, civil servants, soldiers and religious refugees and missionaries, and it was brought to America by German immigrants of various types who sought to preserve in the land of their adoption this and other Christmas customs of the Fatherland.

Aside from sporadic instances of Christmas trees reported in such scattered sections of the country as Maine, Illinois, and Virginia, the first well-authenticated and accurately described Christmas tree was set up in Massachusetts in 1832 by a German refugee, Charles Follen, in his home in Cambridge.

Follen, who was professor of German at Harvard, was the first holder of this title in the United States. The first pictorial representation of the Christmas tree thus far discovered in this country likewise appeared in Massachusetts in the form of a wood-engraving used as the frontispiece of a book published at Boston in 1836 by Hermann Bokum, another German emigre and successor to Follen.

PLAYS LEADING ROLE

Pennsylvania played a leading role in the history of the introduction of the Christmas tree into the United States, Dr. Shelley points out. As early as 1747 the Moravians in Bethlehem are recorded as having used pyramids of green brushwood decorated with candles, apples and verses. In the early decades of the 19th century as elsewhere in the country, sporadic appearances of the Christmas tree are reported in Pennsylvania, especially in the eastern predominantly Pennsylvania-German areas of the Commonwealth, including Harrisburg (1815 to 1826), Easton (1816), Lancaster County (1821 and 1822-1823), York (1823 and 1830), and Philadelphia (1825, 1834, and 1841).

HOODED — Cecilia Hammond models a striking speckled feather beret over a black hood. It is part of a Simone Mirman collection of fall and winter hats displayed at London salon.

Carabao Assigned To Peace Corps

HILO, Hawaii (AP) — A brace of carabao — traditional beasts of burden in Pacific and Asian countries — have been sent to the Peace Corps training center on Hawaii island.

The animals, a 15-year-old bull and a 10-year-old cow, arrived in Hilo by barge from Oahu Island, 200 miles away, and were trucked inland to a rice paddy next to a model Asian village.

Corps volunteers are training in Hawaii under simulated conditions and thought the long-horned beasts would add another touch of realism.

Most corpsmen from the Hilo facility wind up in Asian countries.

FT. ATKINSON BUILT TO HOLD INDIAN TRIBE

By VIRGIL CORDER

FORT ATKINSON, Iowa (AP) — Slumbering on a bluff overlooking the Turkey River in northeast Iowa is what remains of old Ft. Atkinson — only Army Fort in American history built to protect one Indian tribe from another.

Ft. Atkinson might never have been built if northeast Iowa hadn't been so plentifully supplied with game.

For centuries the area was the favorite hunting ground for Indian tribes, and they fought bloody wars over it.

The Sioux to the north and the Sac and Fox to the south were carrying on sporadic warfare among themselves to preserve their hunting rights in northeast Iowa when the first white settlers pushed into the lands east of the Mississippi River. Uneasiness over the encroachment of the white man heightened the tension between the two tribes.

PEACE MAKER

The United States then stepped in as peace maer. It established a "neutral line" running from the Upper Iowa River south and west through the Turkey River bottom southwest of Decorah. The tribes agreed to stay 20 miles on either side of the line.

That's the way things stood until 1840, when the War Department moved the Winnebago Indians into the strip from the land east of the Mississippi which they had ceded to the whites.

The plan was to give the peaceful Winnebagoes tools, educate them and let them farm the land. But the Indians took a dim view of it.

The Winnebagoes were fearful of being wiped out by the warlike Sioux on the north and the Sac and Fox on the north. As far as those tribes were concerned, the Winnebagoes were usurpers in their traditional hunting grounds.

BUILT FOR PROTECTION

To protect the Winnebagoes and induce them to stay, Brig. Gen. Henry Atkinson ordered the fort erected. But the plan didn't work out.

Nine years later some 2,500 Winnebagoes and 1,600 ponies were moved in by Army wagon north to near Blue Earth, Minn., then part of Iowa territory. The last troops left Ft. Atkinson later that year.

A sequal was that the Winnebago, terrified of the Sioux and in closer proximity to them than ever, moved to Nebraska and found refuge with the Omaha Indians. They still live in Nebraska.

FORTS ABANDONED

After the troops moved out, the old fort here fell into disrepair. Settlers salvaged glass, hardware, windows and doors from the stone buildings, and used the old stockade for firewood.

The War Department sold the remaining buildings in 1855 for 3,521 and the land was sold to settlers at $1.25 an acre. The present caretaker of the partly reconstructed fort, S. W. Pavlovec, recalls having played in cornfields on the site as a boy some 50 years ago.

The state of Iowa acquired the fort site in 1921, but it wasn't until a year ago that it was dedicated as an historical point of interest.

The old blockhouse has been rebuilt and now houses a museum. Still intact are the old cannon and magazine buildings, and the foundation of the officers' barracks can be seen.

Indian Mounds Reveal Skeletons

ATHENS, Ohio (AP) — A retired steel worker who is an amateur archaeologist has uncovered what may be one of the most unusual Indian mounds ever found in this southeast Ohio area.

"It's quite unusual to find two skeletons buried side-by-side," says Ernest R. Sutton. "Even more rare is that the man's bones (the other is believed to be a woman) were buried in a stone tomb."

Sutton thinks the male, buried on his side and surrounded by shells, may have been a chief and the woman his wife. Earlier, other remains were found above them, lying practically parallel with the heads in reverse position.

MAY WE EXTEND TO YOU OUR WARMEST
GREETINGS
To everybody...
HAROLD'S TAVERN
On the Square
Littlestown Pennsylvania

At no time are we more appreciative of our friends than at Christmas. For you and your consideration we are grateful and trust you will enjoy a wonderful
MERRY CHRISTMAS
Chas. Morehead & Sons, Inc.
Littlestown R. 2, Pa.

Littlestown Esso Servicenter
89 N. Queen Street Littlestown, Pa.

Schuchart Petroleum Co.
R. 2, Littlestown, Pa.
Elm Ave., Hanover, Pa.

WISHING YOU A MERRY CHRISTMAS
And Sending You Are Sincere Thanks
For Allowing Us The Privilege of Serving You
GEO. W. STREVIG
Plumbing & Heating
Littlestown, Penna.

Seasons Greetings
Hope you'll be right at home
wishes and grateful thanks to
Day! We extend our best
wishes and grateful thanks to
our many kind patrons.
DeGroft Feed & Farm Supply
Lumber Street Littlestown, Pa.

Good Wishes
FOR
Christmas
'Tis the season
when we pause
to say "Thanks" to
you, our friends, for
our pleasant association
during this past
year. Merry Christmas!
MELVIN J. SHEFFER, INC.
Established 1893
232 N. Queen Street, Littlestown, Pa.
121 Railroad Street, Hanover, Pa.

Warm wishes for a very
Merry Christmas
CALVIN L. AMOSS
Auctioneer
Taneytown Maryland

Seasons Greetings
Here's a "special delivery" of holiday good wishes and grateful thanks to all our many friends and patrons.
Dean's Family Shoe Store
5 W. King St. Littlestown, Pa.

TO GREET YOU WITH BEST WISHES
Merry Christmas
Crouse's General Store
Crouse Mill Rd. Taneytown Rd.
Open Daily 8 A.M. to 9 P.M.—Sunday 1 P.M. to 9 P.M.

A MESSAGE
at Christmas
Fritz's Radio and TV Service
Taneytown, Md. Phone 756-5131

New Homeowner "Package" Policy
Fire, Lightning, Windstorm, Hail, Theft, Glass
Breakage, Personal Liability, etc.
LOWEST RATES - NONASSESSABLE POLICIES
AVAILABLE WITH NO DEDUCTIBLES
(Full Windstorm and Hail)
Your Inquiries Solicited
Details and Rates Without Obligation
Office of
Taneytown Mutual Fire Insurance Co.
32 E. Baltimore Street Taneytown, Md.
Hours—9 A.M. to 4:30 P.M. Daily including Saturdays
(Closed Thursday Afternoons)

We Are Wishing You
a Joyous and
Memorable Holiday Season
Merry Christmas
Angell's Electric Co.
Electrical Contractor
Taneytown R. 2, Md.
Phone 756-6135

Here's Hoping Santa
Brings You Health
and Joy!
The Glamorette
Beauty Shop
Taneytown, Md.
Phone 756-6642

AS LAYOFF NOTICES ARE RESCINDED

PHILADELPHIA (AP) —Christmas layoff notices were rescinded Wednesday night by the Pennsylvania Railroad at its Renovo, Pa. shops.

A PRR spokesman sad that because of a personal request of Gov. Scranton the company was giving the matter further consideration, even though there is no need for work to be done at this time in the Clinton County community.

The PRR had given notice that it was laying off 178 workers at Renovo on Dec. 23.

TALKS CONTINUE

Contract negotiations between the International Transport Workers Union and the company over a proposed four-day week and work rules, were scheduled to be broken off by the union, as a result of the proposed layoff.

But in Renovo, Andrew Kaelin, Transport Workers Union international vice president, said Wednesday the talks would continue since the layoff was rescinded. "We certainly will resume the negotiations as long as we don't have this hatchet hanging over our heads," said Kaelin.

Kaelin said about 500 residents of Renovo attended a meeting earlier Wednesday. They adopted a resolution urging the railroad to halt the proposed layoff, "in order that all of us can peacefully enjoy the holy season of Christmas" according to Kaelin.

TANEYTOWN CHURCHES

Emmitsburg Presbyterian. Rev. William M. Hendricks, pastor. Church School at 9:45 a.m.; worship with sermon, "They Came Into the House," at 11 a.m.

Taneytown Presbyterian. Church School at 8:45 a.m.; worship with sermon, "They Came Into the House," at 9:45 a.m.; Church School Christmas proggram at 7:30 p.m.

Piney Creek Presbyterian. Rev. William O. Yates, pastor. Worship at 9:30 a.m.; Church School at 10:30 a.m.

Emmanuel United Church of Christ. Rev. Robert V. Johnson, pastor. Christmas program at 9:30 a.m.; worship at 10:30 a.m. in the church.

Piney Creek Church of the Brethren. Rev. Warren M. Eshboch, pastor. Christmas program at 9:30 a.m.; worship at 10:45 a.m.

Keysville Lutheran. Rev. Donald C. Brake, pastor. Church School at 9:30 a.m.; worship at 10:45 a.m.

St. Joseph's Catholic. Rev. Fr. Joseph A. Kenney, pastor. Masses at 8 and 10:30 a.m. Christmas, midnight mass, and Masses at 9 and 10:30 a.m. Saturday, December 22, confessions from 4 to 5 p.m. Tuesday, confessions from 4 to 5, 7 to 8, and 11 to 11:45 p.m.

Taneytown Lutheran. Rev. Howard W. Miller, pastor. Church School at 9 a.m. Sunday School Christmas program at 10 a.m.; Luther League carol sing at 7 p.m. Tuesday, musicale at 7 p.m.; Christmas Eve service at 7:30 p.m.

Messiah EUB. Rev. Dr. Paul E. Rhinehart, pastor. Sunday School at 9:15 a.m.; Christmas service and sermon at 10:15 a.m. Christmas entertainment by the Sunday School at 7:30 p.m. Tuesday, Christmas Eve candlelight service at 11 p.m.

Grace United Church of Christ, Taneytown. Rev. William F. Wiley, pastor. Church School at 9:15 a.m.; divine worship with sermon, "The Advent of Christ as Saviour," at 10:30 a.m.; Christmas pageant, "Friar Francis Helps His People to Celebrate the Feast of Christmas," by the Church School, at 7:30 p.m. Tuesday, Christmas Eve candlelight service with theme, "The Dawning Light," at 10:45 p.m.; Christmas carols will be played from the carillonic bells tower from 10:30 to 10:45 a.m.

Grace United Church of Christ, Keysville. Divine worship with sermon "The Advent of Christ as Saviour," at 9 a.m.; Church School at 10 a.m. Tuesday, Christmas pageant, "Born in a Manger," at 7:45 p.m.

Tweedledum, big polar bear at Seattle's Woodland Park Zoo, couldn't give a tweedledee-dee about the cold and rainy weather. In fact, this is the time of year when he has the most fun romping in and out of his chilly pool. (AP Wirephoto)

NEW PRAISES FOR JFK ON CBS REPORTS

By CYNTHIA LOWRY
AP Television-Radio Writer

NEW YORK (AP)—Secretary of Defense Robert S. McNamara used the same phrase three times Wednesday night to describe John F. Kennedy: "Graceful under pressure."

"I think he was everything I would want to be, everything I'd want my son to be," said McNamara. "An intellectual, with a very rare talent for translating thought into action. Witty, fun-loving, with a passion for excellence. He was that under pressure. He was that in times of crisis. He was that at all other times."

McNamara was one of four Cabinet members interviewed by "CBS Reports" about the late president and the accomplishments of his administration. His recollections were the most personal.

3 OTHERS TALK

Kennedy and his successor were the subjects of interviews with Secretary of State Dean Rusk, Secretary of Labor W. Willard Wirtz, Secretary of the Treasury Douglas Dillon and McNamara. The show was taped after the Cabinet members had their first meeting with President Johnson.

If anything, the hour contained too much information, covered too much important ground. It was hard to absorb one viewpoint on a subject before someone else was talking on another subject far removed.

DANNY THOMAS TO GO

Danny Thomas' departure from CBS at the end of this season for NBC, announced Wednesday, caught many people by surprise. For several seasons, the prosperous Thomas, who has a substantial interest in four television series besides his own "Danny Thomas Show," has been threatening to quit weekly television.

Thus, when Thomas announced recently he would like to wrap up the 10-year-old series and appear in occasional variety specials, no one—except perhaps NBC—took him seriously.

His new contract with NBC is a long-term one, calling for five variety-type specials next year.

NBC also has made a deal with Jack Benny that will leave a hole in CBS' Tuesday night schedule next season.

Taneytown

MRS. JOHN LEISTER
756-2231

TANEYTOWN — Mr. and Mrs. Donald Tracey and daughter, Mary Angela, of Hillsboro, Md., spent the weekend with Mr. Tracey's parents, Mr. and Mrs. Thomas Tracey, York St.

Mary Anne and Bernard J. Foreman, children of Mr. and Mrs. Charles W. Foreman, Westminster, are spending a week with their grandmother, Mrs. B. J. Arnold, Frederick St.

Mr. and Mrs. Elmer Hahn, and sons, Johnny and Billy, Timonium, were Saturday evening supper guests of Mr. Hahn's parents, Mr. and Mrs. Charles Hahn, R. 2.

The Golden Rule Class of the EUB Church, with Paul E. Rhinehart as speaker, held their annual Christmas banquet in the social room with Milton Crouse catering. The program was in charge of Virginia and Ruthanna Keefer and Mrs. Elmer Fuss. Twenty-eight were present. Gifts were exchanged.

Miss Jackie Jester, E. Baltimore St., spent the weekend with her sister, Miss Anita Jester, at the American University, Washington, D. C.

Dr. and Mrs. Francisco Japson, and children, Tony and Debra, Baltimore, and Mr. and Mrs. Clair Null were Sunday dinner guests of Mr. and Mrs. Luther Luckenbaugh, E. Baltimore St.

Mr. and Mrs. Robert Fletcher, Baltimore, announce the birth of a daughter, Rea Shay, born Dec. 9 in St. Agnes Hospital, Baltimore. Mrs. Fletcher is the former Anne Stiely, daughter of Mr. and Mrs. Vernon Stiely, Uniontown Rd.

Mr. and Mrs. Harry Clutz and children, Burnell and Yvonne, Hagerstown, were Sunday dinner guests of Mrs. Clutz's parents, Mr. and Mrs. Milton Crouse, W. Baltimore St.

A dinner was held at Trinity Lutheran Church parsonage by Rev. and Mrs. Howard W. Miller and family for the staff of the church: Mr. and Mrs. James Young, and son, Scott and Steven, Westminster, Misses Hazel and Edith Hess, Mr. and Mrs. John M. Skiles, and Miss Eleanor Kiser.

Mr. and Mrs. John F. Armentrout, Washington, D.C., were weekend guests of A. H. Carpenter and his sister, Miss Liza Carpenter, Crouse Mill Rd.

A Christmas party was held recently by the Auxiliary of the Taneytown Volunteer Fire Company in the social room of the fire hall with 40 members and guests present. A short business meeting was conducted by President Virginia Fink. Kay Mohney and her committee presented the program. Belva Putmnan gave a Christmas reading. Ruth Shoemaker, Janet Parrish and Kathy Parrish presented a playlet. Lois Ann Smith entertained with a solo and was accompanied by Mary Alice Myers. The next regular meeting will be held Jan. 9 when officers will be installed. State and county officers will be guests.

TANEYTOWN — Mr. and Mrs. William Unger and sons, Robert and Arthur, and daughters, Jo Ann and Betty Jean, of Stevens Point, Wis., are expected to arrive here Sunday to spend the holidays with Mrs. Unger's parents, Mr. and Mrs. Frank Alexander, York St.

Mr. and Mrs. Oscar Wolf, Mr. and Mrs. Robert Miller, Teeter Rd.; Mr. and Mrs. Larry Little and daughter, Robin, Mayberry, visited on Sunday with their father, Maurice Bowers, at the home of his son-in-law and daughter, Mr. and Mrs. Samuel Bair, Hummelstown, Pa.

Mrs. A. J. Rosenwald and children, Joseph and Julia, Utica, was a dinner guest on Tuesday at the home of her parents, Mr. and Mrs. Charles R. Arnold, E. Baltimore St.

Mrs. Elizabeth Haycraft and daughters, Anna May, Eileen and Irene, E. Baltimore St., visited on Monday with Mr. and Mrs. Ed Mackley and family in Frederick.

Mrs. Laura Schramm of Philadelphia and Foxcroft School, Va., was a weekend guest of the Misses Pauline and Clara K. Brining, E. Baltimore St.

Mrs. Ethel Baumgardner, W. Baltimore St., spent several days last week in Baltimore visiting at the home of her son-in-law and daughter, Mr. and Mrs. Thomas Bosley, and family, and Dr. and Mrs. George Baumgardner and was accompanied home by her grandson, Thomas Bosley, and daughter, Mrs. Jerry Hoskins, of Florida. Mrs. Baumgardner and Mrs. Hoskins left Tuesday for Orlando, Fla., where Mrs. Baumgardner plans to spend the winter.

The Christmas candlelight service will be held Tuesday evening at 7:30 o'clock at Piney Creek Church of the Brethren.

Mr. and Mrs. Donald Wantz and children, David, Mary and Virginia Lee, and Murray Baumgardner and son, Dennis, were Saturday dinner guests of Mrs. Ethel Baumgardner, W. Baltimore St. Mr. and Mrs. Robert Grimes were guests in the evening.

James Stonesifer, a student at Massanutten Academy, Woodstock, Va., will spend the holidays with his parents, Mr. and Mrs. Ralph Stonesifer, Keymar Rd.

A birthday and Christmas dinner was held on Sunday at the home of Mrs. Ethel Baumgardner celebrating the birthday of Mrs. Thomas Bosley. Those present were: Mr. and Mrs. Thomas Bosley and sons, Lee, Thomas and Bill, of Glenarm, Md.; Cmd. and Mrs. James Baumgardner and children, JoAnn, Lisa Lee, and Chuckie, Camp Hill, Pa.; Mrs. Clifford Meskill and daughters, Marion and Laurie, Westminster; Mr. and Mrs. John Baumgardner, Paul and Martha, Emmitsburg and Mrs. Jerry Hoskins, Orlando, Fla. Callers in the afternoon were Mr. and Mrs. Edgar Grimes, Mt. Airy, and Mr. and Mrs. Bernard Welty, Emmitsburg.

SAIGON, Viet Nam (AP) — South Viet Nam's new military government has repealed Mrs. Ngo Dinh Nhu's law banning divorce, dancing, prostitution, abortion, contraceptives and beauty contests.

Mrs. Nhu, then South Viet Nam's First Lady, barreled the law through a reluctant National Assembly in May 1962. Premier Nguyen Ngoc Tho canceled it today

Merry Christmas!
Santa's right on key with a gladsome greeting from all of us to all of you! We extend grateful thanks for your kind patronage.
Taneytown Laundromat
Walter T. Haines
Pennsylvania Avenue Westminster, Md.

Our Sincere Best Wishes For A Merry Christmas and A Happy New Year!
Greetings
Stanley W. King
Plumbing and Heating
Taneytown, Md.
Phone 756-6131

Season's Greetings!
We Hope Your Holiday Is Merry and Bright
Remsburg's Beauty Shop
Taneytown, Md.
Phone 756-6244

Christmas Greetings
Center Meat Market
Taneytown, Md.

Merry Christmas!
May Your Holiday Be Filled With Every Happiness
Dougherty's Super Thrift
Phone 756-6226
E. Baltimore Street Taneytown, Md.

You're on our list...
To Receive BEST WISHES FOR CHRISTMAS
SMITH BAKERIES, INC.
Ladiesburg, Md.

ALL THE JOYS OF Christmas
To Our Many Friends and Customers
Taneytown Grain and Supply Co.
"Serving the Community for Over 60 Years"
Taneytown, Md.

Merry Christmas!
May Your Holidays Be Overflowing With Joy and the Best of Cheer
ROY'S TROPICAL TREAT
Sunday Dinners
Broasted Chicken and Sea Food
Taneytown Maryland

Yuletide Greetings
Wishing You a Joyous and Memorable Holiday Season
BELL'S SNACK BAR
Emmitsburg Road
Taneytown, Md. Phone 756-6463

Best Wishes for a Joyous Holiday Filled With Happiness
F. E. Shaum
Meat Market and Groceries
Taneytown, Md.

Merry Christmas to All our Friends and Customers
FIRST NATIONAL BANK
TANEYTOWN, MD.
Member Federal Deposit Insurance Corporation

A Very Merry Christmas to Our Many Friends and Customers
Taney Inn
Taneytown, Md. Phone 756-6677
—Family Style Dinners and Banquets—

A Christmas Wish
Glad holiday greetings to you and yours! We're wishing you the very best of everything, from merry times to quiet joy, as you celebrate this glad and glorious Yuletide season.
Wagner's Service Station
Sinclair Products
Taneytown Maryland

A Sleighful of Good Wishes
Here comes a load of good wishes for a merry Christmas.
E. E. Stuller Construction Co.
Taneytown, Md.
E. E. Stuller H. Y. Myers

Merry Christmas to Everyone!
Newcomer's Amoco Service
Taneytown Maryland
Phone 756-6206

It's a joy to send Season's Greetings to You!
Ed's Twin Kiss
Snack Bar and Lunch
Taneytown, Md. Phone 756-6377

Best Wishes for the Holidays
May You Have a Truly Joyous Holiday Season
Mid-Town Electrical Service
Taneytown, Md. Phone 756-6400

joy to you at christmastime
We appreciate the opportunity the Holiday Season brings to say "Thank You" and to wish you a Season of Happiness.
WILLOW FARMS DAIRY
Frizzelburg, Westminster, Md.

Season's Greetings
May This Christmas Season Be Filled With Joy and Cheer
THE RAFT RESTAURANT
—Specializing in Sea Food—
Taneytown, Maryland

CHRISTMAS GIFT GUIDE

VAN HEUSEN®
SHIRTS FOR HIS CHRISTMAS

Van Heusen
Century Vanalux
Guaranteed Wash and Wear With a Nonresin Finish

Century Shirt $4.50 — Vantage Drip-Dry Shirt $4.50
Other Shirts by Van Heusen $3.65 to $5.95

SHERMAN'S
20 York St. Open Fri. and Sat. Evenings Gettysburg, Pa.

Rival Can-O-Mat
WITH BOTTLE OPENER AND KNIFE SHARPENER!

GIVE HER THE MOST BEAUTIFUL CAN OPENER MADE

One handle holds, pierces and quickly opens all cans—every size, every shape. Powerful magnet ends "fishing" for lids. Exclusive bottle opener/knife sharpener attachment . . . exclusive removable nylon-lined cutting wheel for easy, quick rinsing. Furnished with 3-position wall bracket. Choice of beautiful decorator colors with gleaming chrome trim. Gift boxed. See them today!

GEO. M. ZERFING
HARDWARE, INC.
GETTYSBURG LITTLESTOWN

"THINKING?"

Shop This Handy

FAMOUS NAME BRAND Gift Guide!

It's just full of gift suggestions your family and friends will enjoy.

"GIFT RIGHT FOR THE MOST GRACIOUS GIVING!"

Portable Typewriters

An Ideal Gift For Any One in the Family

We Stock a Wide Variety of Makes, Models, Colors and Type Styles

New Royal Portables As Low As $49.50 Plus Tax Including Carrying Case

We Service What We Sell

C. L. Eicholtz Co.
"TYPEWRITER HEADQUARTERS"
Open Evenings New Oxford, Pa. Phone MA 4-7131 Easy Terms

How to hold on to money:

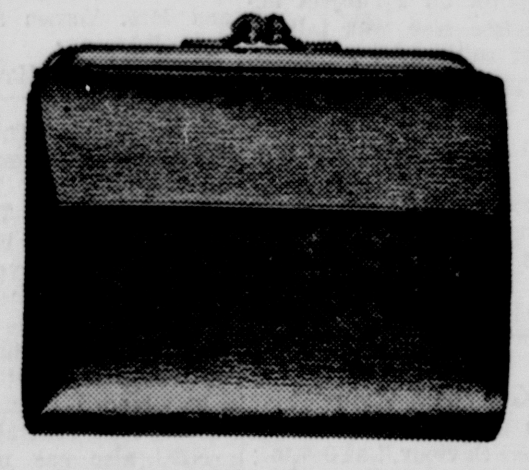

LADY BUXTON French Purse

Use the partition in the bill compartment to separate your big bills from the smaller ones. Put your silver into the roomy change purse. (Notice how wide it opens up.) Store your cards, pictures and charge plates in the two deep pockets. Then fold the whole purse in half and snap it shut. Even full it's slim and fits neatly into the palm of your hand. Willow grain cowhide in colors you've *got* to see.

FREE MONOGRAMING

Bender's Gift Shop
Lincoln Square Gettysburg, Pa.

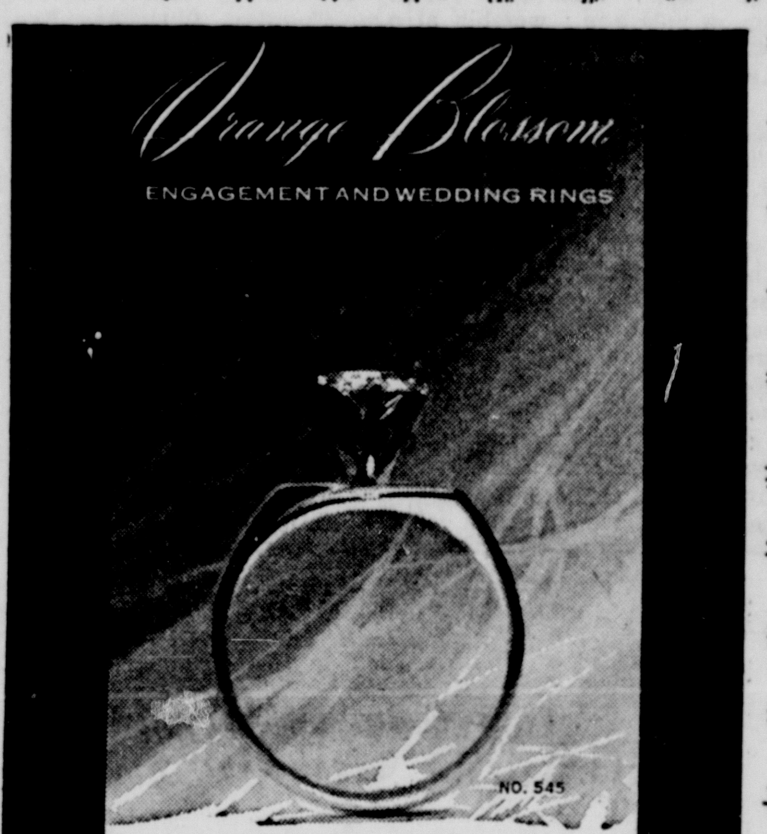

Coffman Jewelers
16 Baltimore Street Gettysburg, Pa.

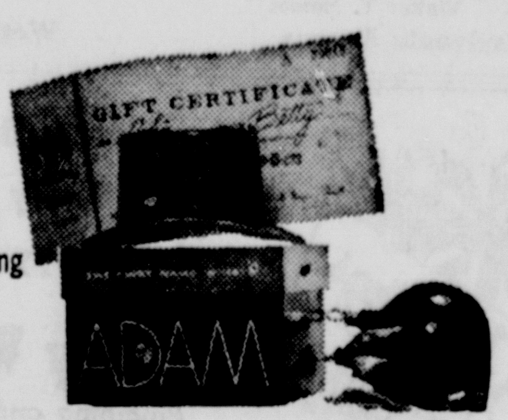

take guessing out of gift giving with an

Adam Hat
GIFT CERTIFICATE

THE PRESENT SURE TO PLEASE

Adams Hats add EXTRA good looks to your man's appearance. Let him choose from Adam's many styles, colors, sizes — with an Adam Gift Certificate! Miniature gift box and top hat makes it Holiday perfect.

SHERMAN'S
York Street Open Friday and Saturday Evenings Gettysburg, Pa.

GIVE HER . . . .
A HOOVER

PORTABLE CLEANER

The Vacuum Cleaner With Everything Inside

$59.95

WENTZ'S
Authorized Hoover Dealer
Baltimore Street Gettysburg, Pa.

You Can Be Sure If It's
WESTINGHOUSE

Model RBD41

Center Drawer is waist high and so convenient to use.
Frost Free In All 3 . . . Refrigerator, Center Drawer, 152-lb. Freezer.
Keeps 21 Lbs. of Meat—even hamburger—fresh for a week.
Ice Cube Server stores up to 180 cubes at one time.

DISCOUNT FURNITURE CENTER
346 E. Water Street Gettysburg, Pa.

MONTGOMERY WARD
Hanover, Pa.

Hawthorne BOWLING BALL

A.B.C. Approved
$19.88 No Money Down

Give a Bowling Ball Certificate

NO MONEY DOWN AT WARDS

a MUSICAL GIFT keeps on giving

Choose the Right Gift From Our Excellent Selection

- Sheet Music
- Organs
- Pianos
- Guitars
- Band Instruments

Whatever They Enjoy Most Can Be Found at . . .

MENCHEY MUSIC SERVICE
Carlisle Street ME 7-2185 Hanover, Pa.

Ethan Allen . . . EARLY AMERICAN FURNITURE

ALWAYS-IN-STYLE EARLY AMERICAN BY FAMOUS ETHAN ALLEN IS A COMPLETE OPEN STOCK COLLECTION OF OVER 400 LOVELY PIECES FOR EVERY ROOM IN YOUR HOME.

CHOOSE FROM SOLID MAPLE AND BIRCH, RUGGED PINE, ELEGANT CHERRY OR MAHOGANY.

LEINHARDT BROS. INVITES YOU TO BROWSE LEISURELY THROUGH THE COMPLETE SELECTIONS OF EARLY AMERICANA

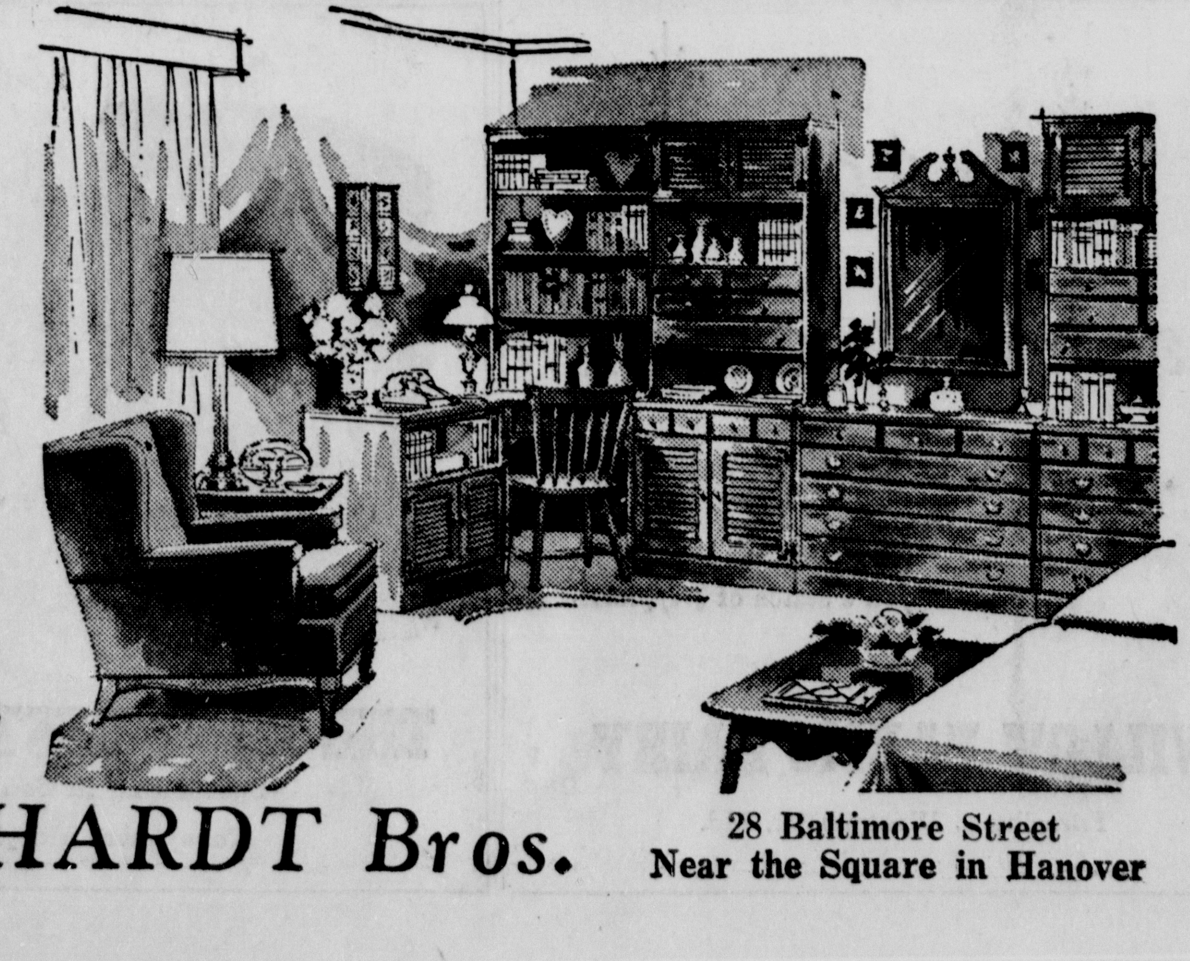

LEINHARDT Bros.
28 Baltimore Street
Near the Square in Hanover

magnificent
Magnavox

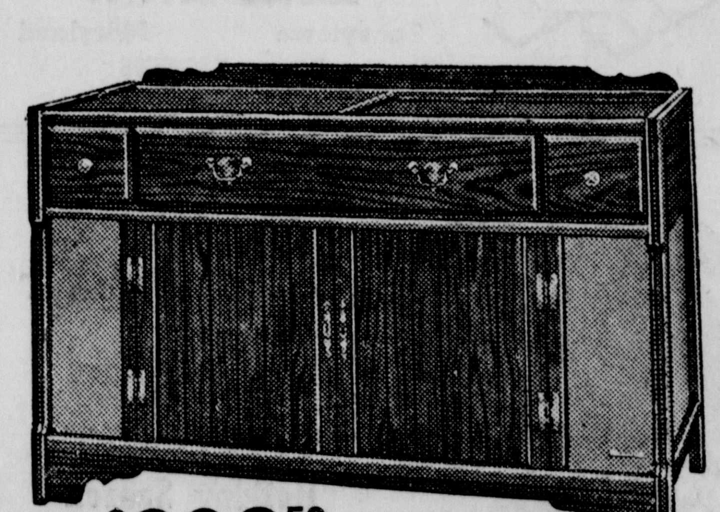

ONLY $398.50

The Early American, 3-ST637 in Cherry or Maple

Ditzler's Music Supplies
5 Baltimore Street Gettysburg, Pa.

SO! You Waited till the Last Minute, Eh!

It's Never Too Late At N. O. SIXEAS

USE YOUR CREDIT . . . .
CHRISTMAS DELIVERY GUARANTEED!

- TABLE LAMPS from $3.99
- SMOKERS from $9.90
- SOFA CUSHIONS from $1.50
- G-E CLOTHES DRYERS from $99.00
- FOAM BED PILLOWS from $5.95
- G-E HAIR DRYERS from $16.88
- G-E STEAM IRONS, now $14.88
- COSCO UTILITY TABLES now $8.95
- COSCO STEP STOOLS now $10.95

ALL MERCHANDISE GUARANTEED!
FREE IN-WARRANTY SERVICE

N. O. SIXEAS
62 Chambersburg Street Gettysburg, Pa.
Phone 334-5216